HORIZON 58

58 HORIZON

VOLUME 3 • PUBLISHED BY
THE ASSOCIATED STUDENTS OF
ENCINAL HIGH SCHOOL
ALAMEDA • CALIFORNIA

EDNA WASHINGTON
Editor

JANET SEYMOUR
CHARLES BOWDISH
Co-Business Managers

ALAMEDA BOARD OF EDUCATION—BACK ROW: Mr. Walter Howe, Dr. Stuart Stephens.
FRONT ROW: Mrs. Lee Cavanaugh, Dr. Donald Lum, President; Mr. A. Hubbard Moffitt, Jr., Vice-President.

Seniors Dedicate '58 Horizon To Board Members

The members of the Alameda Board of Education are representatives of the community in which we live. Continuing our idea of diversity, the board members come from various walks of life to discuss and solve problems which confront our school system. They, too, are united in the achieving of a common, worthwhile goal—the best education possible for the students of Alameda.

Realizing and appreciating the outstanding service rendered by the citizens of Alameda, the senior classes of the Encinal High School respectfully dedicate the 1958 HORIZON to the Alameda Board of Education.

This Is Our Alameda . . .

Unique in its location, promising in its development and offering a pleasant atmosphere to its residents.

AERIAL PHOTOGRAPH COURTESY OF CLYDE SUNDERLAND

"Many Hands Make"

Diversity of background among the students of Encinal is an important factor which fosters mutual appreciation for one another. Our students have come from Japan, Guam, Hawaii, the Philippines and almost all of the Americas; some have graduated, some are still associated students, but all in their turn have shared in making Encinal High School the fine, reputable school that it has become.

Although as individuals we are diverse in many ways, it can be said that as a group Encinal High School students share a common goal—to obtain an education that will foster good citizenship, moral integrity, and develop individual potential and initiative.

Thus, when one thinks of the associated students of Encinal and the accomplishments they have made, he feels with the staff of the 1958 HORIZON, that indeed—"MANY HANDS MAKE"—if we are willing to develop the minds which guide these hands and apply the ideas that these hands carry with them.

In Memoriam

CHESTER H. MILLET 1906-1958
Former coach, teacher, counselor, Guidance Assistant
in Continuation Education and Employment
1941-1958

THOMAS CABRAL 1939-1958
Member of the Class of January 1957

CONTENTS

ADMINISTRATION 7

SENIORS 17

LOWER CLASSES 43

STUDENT LIFE 55

ORGANIZATIONS 73

SPORTS 101

ADVERTISEMENTS 125

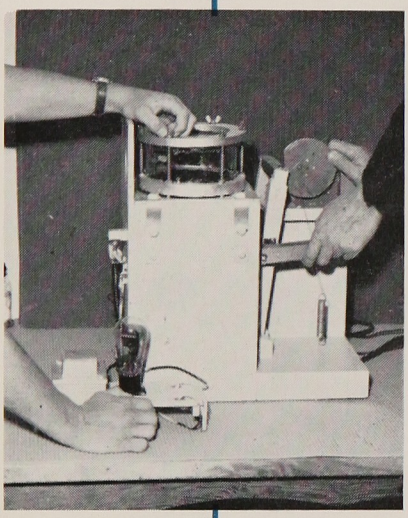

Guiding us

are the

able hands

of our

ADMINISTRATION

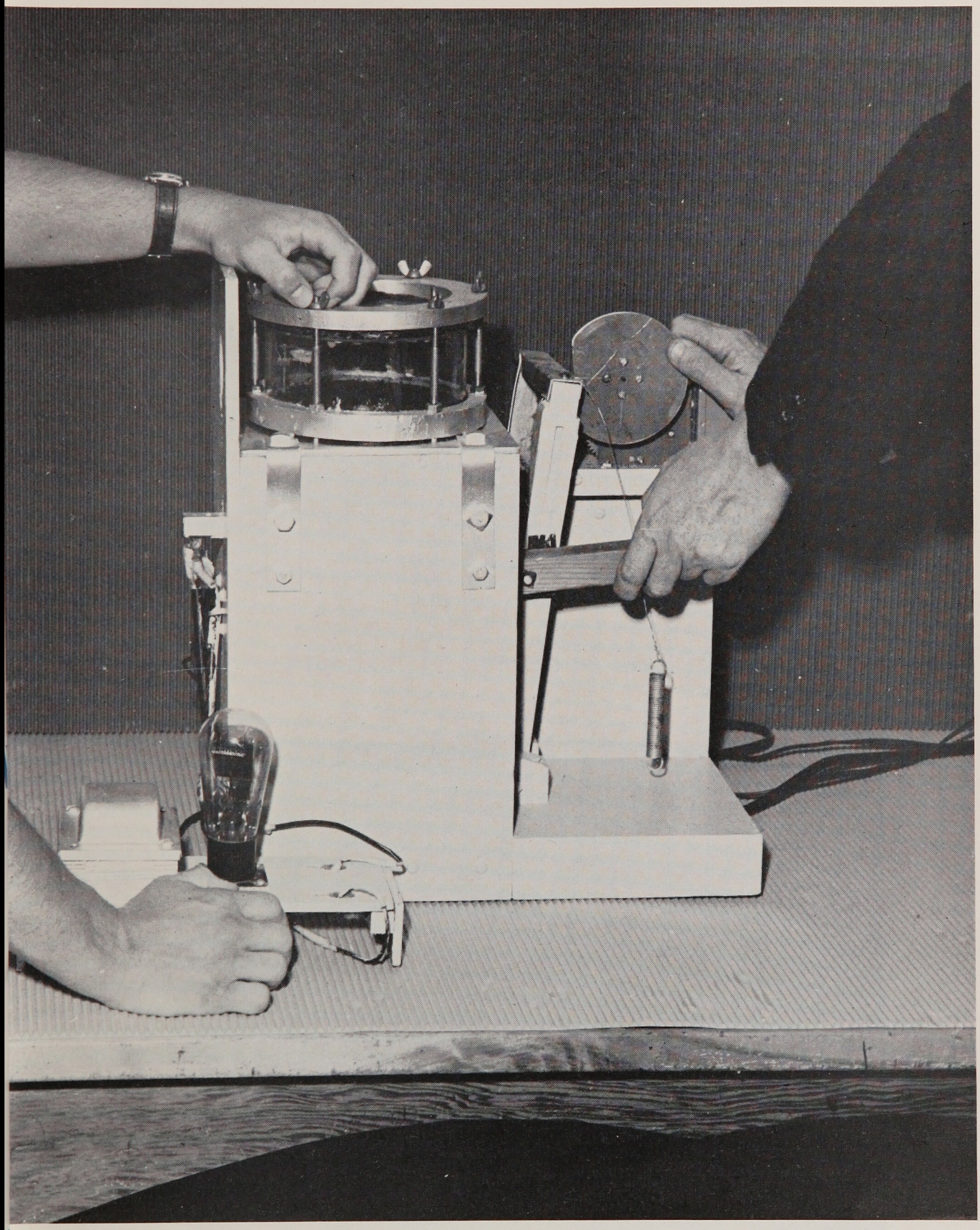

Superintendent Expresses Confidence in Youth

The year 1958 may well be remembered by graduates and parents alike as marking the beginning of a new era. Progress in scientific achievements has focused all of our thoughts upon the future and the significant place that the education of youth plays in our future. More than ever before we share in the responsibility of helping youth to set standards and to affirm with them our fundamental belief in the basic values in our educational program.

This 1958 HORIZON records the achievements of the student body of Encinal High School. It honors the graduating seniors who have already demonstrated that as individuals they have been able to profit from their experiences here. To them will be given the task of making critical judgments which will contribute to the welfare of this world, to finding new ways to solve new tasks. We feel confident that their affirmation of the permanent values in life, of integrity, of self-discipline, of social responsibility, and of a cardinal belief in the necessity for the development of men and women who have the power to live richly, will provide a sound foundation for decision making. We know that their decisions will be to that end that the dignity of the individual and the good of society as a whole may be protected.

DONALD M. RODERICK
Superintendent of Schools

Horizon Is Symbolic To Principal

Coins and currency of the United States serve not only as a medium of exchange, but also as an expression of the ideals and aspirations of a people. They contain a symbolism which should be understood and prized by every American citizen.

Our HORIZON also has symbolic significance because it too is the medium through which our students and faculty have concretely expressed their ideals, aspirations, and achievements. It is a treasure-house of memories, friendships and accomplishments, more highly prized with each passing year.

The faith and confidence of Americans in their ideals and democratic life give the basis of value for our currency. Your high school experience is the medium through which students have had the opportunity, each to his own ability, of increasing his faith and value; not only in himself but in his school and country.

I wish to express a deep personal pride and appreciation to those who were directly responsible for the editing and production of this beautiful yearbook. Miss Marilyn Hey as faculty editor, Mr. Clarence Kline as faculty business manager, Edna Washington, editor, and Janet Seymour and Charles Bowdish, co-business managers.

In addition I wish to thank the entire yearbook staff and all others whose hearts and hands have so diligently toiled to capture in these pages the experiences we have shared this past year.

Lowell W. Mell
Principal

MR. BRANDES
Vice-Principal

MISS WILSON
Assistant Principal—Instruction

DR. SNELL
Assistant Principal—Guidance, Student Activities

Students Progress With Faculty Aid

Endeavoring to assist each student in his progress through high school and to develop potentialities that this student possesses, the administration has provided the student with an advisor and a counselor to supplement the general faculty who aid him in his schooling at Encinal.

The advisor greets the student each morning for a ten minute period to read the daily announcements and to give special instructions for the day. Before the closing of each term, the advisor helps the student to plan a well-rounded program that will be beneficial to the student and will meet the school requirements necessary for graduation.

Consulting frequently with the student during the semester, the counselor advises him in selecting subjects, alleviating personal problems, and in choosing an occupation or college upon the completion of high school.

MR. BARTLEY
Counselor, English

MRS. SAWYER
Counselor, Commercial subjects,
3B Advisor

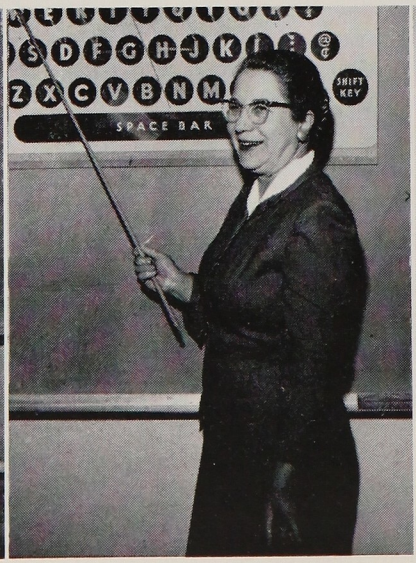

MR. PEINADO
Counselor, Spanish,
3B Advisor

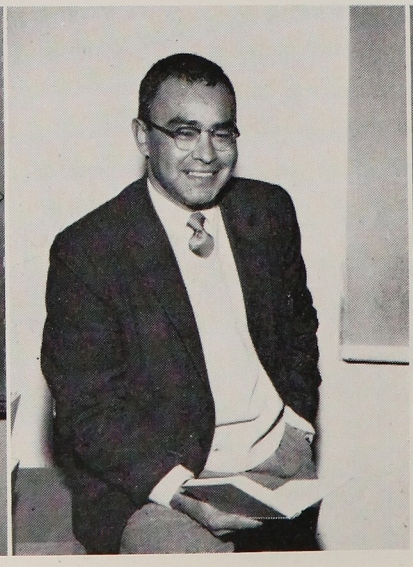

MR. ELLIS
Special Education, 1B Advisor

CAFETERIA STAFF—left to right: V. Mefford, B. Whelan, V. King, R. Barnes, E. Roglitz, E. Rieder

MAINTENANCE STAFF—FIRST ROW, left to right: P. Bova, J. Jones, A. Guice, C. Amos. **SECOND ROW:** A. Smith, A. Walker, L. Butler, L. Swanson

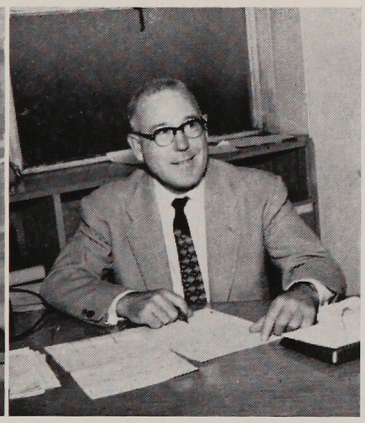

Mrs. McClurg, School Nurse

Mr. Millet, Job Placement Counselor

OFFICE SECRETARIES—left to right: Thelma Howitt, June Frazier, Georgia Slaymaker

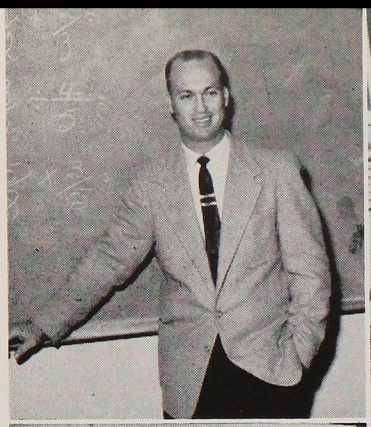

MR. READ — English, Social Studies, Math, Coach, 1A Advisor

MR. BOUGHTON—Comptroller, Mathematics, 1B Advisor

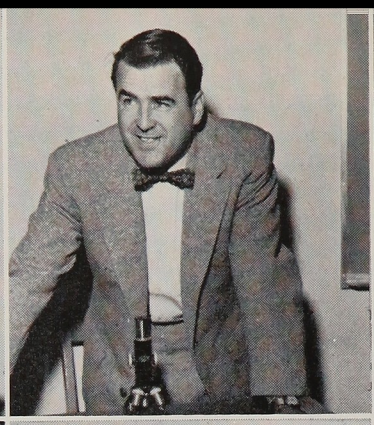

MR. BROWN—Dept. Head, Science, 4B Advisor

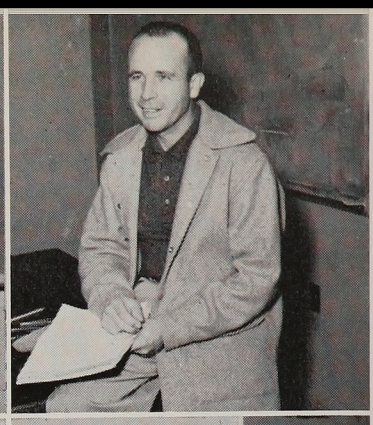

MR. CADWELL—Dept. Head, Boys' Phys. Ed., Coach

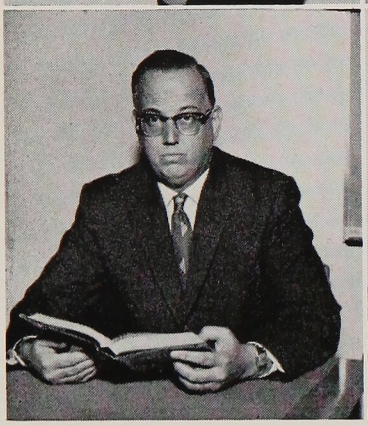

MR. COTTER—English, Drama, 3B Advisor

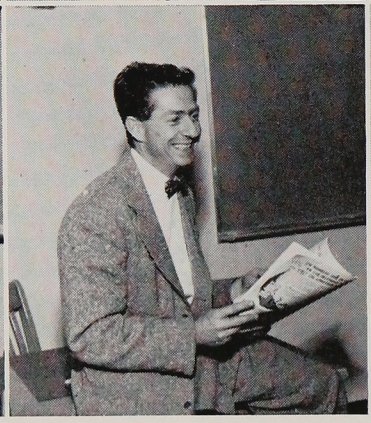

MR. CROLL—Dept. Head, Commercial subjects, 1B Advisor

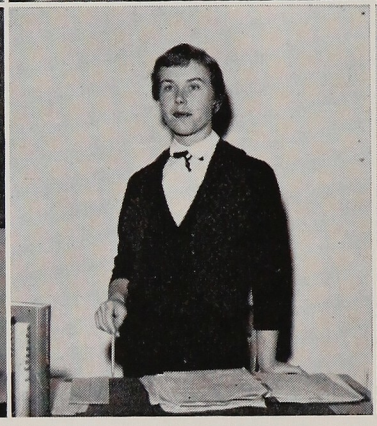

MISS DAKIN—English, Social Studies, 1B Advisor

MISS SCHERMAN — English, Social Studies, 4B Advisor

History, English Courses Present Challenge

Language Arts and History Departments maintain the largest student enrollment because of the English and history requirement for graduation.

U. S. History, a required course, presents to the student a comprehensive view of the United States from its earliest growth to the present stages. Modern History, although not a required course, presents a challenge to the student who is interested in recent world history and its contemporary problems which concern all world citizens.

Honors English, an addition to the department, is designed to furnish a background in great literature and simulate college techniques for the student who prepares himself for college classroom.

Through the medium of three foreign languages —French, Latin, Spanish—students learn to understand people of other lands as they learn languages other than English.

MISS DUNGAN—Commercial Courses, 3B Advisor

MR. HANNA—Metal Shop

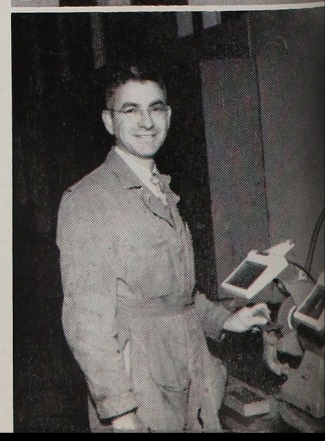

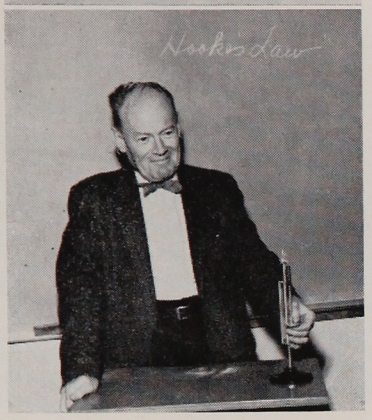

MISS CORBETT—Girls' Phys. Ed., Modern Dance, 4A Advisor

MR. LONG—Cadet Corps, Science

In this era of unprecedented stress upon science and mathematics, Encinal High School students are taking preparatory steps toward meeting the demand for scientists and mathematicians. According to school records, 55 per cent of our 853 students are enrolled in math classes; these students take either basic math, algebra, geometry, trigonometry or slide rule.

General science, biology, chemistry, physiology and physics are the science courses that account for a 49 per cent enrollment of students. After-school science projects, under faculty supervision, enable students to further an interest in a particular area of science study.

Science, Mathematics Prepare Students For Future

MR. FOSTER—Driver Training

MR. KLINE—Dept. Head, English, History, Civics, Yearbook, 4A Advisor

MR. GAUNT—Vocal Music

MRS. HAMBRIC—Girls' Phys. Ed., 3B Advisor

MRS. HARRIMAN—Dept. Head, Girls' Phys, Ed., 1B Advisor

MRS. HEGEMAN—Mathematics, Latin, 3B Advisor

MISS HEY—English, Yearbook, 2B Advisor

MISS HOLLAND—English, Social Studies, 4B Advisor

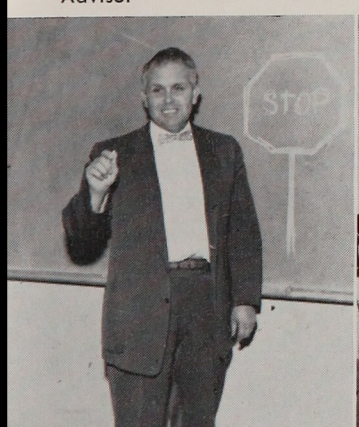

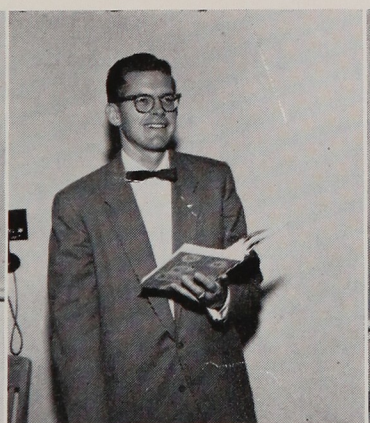

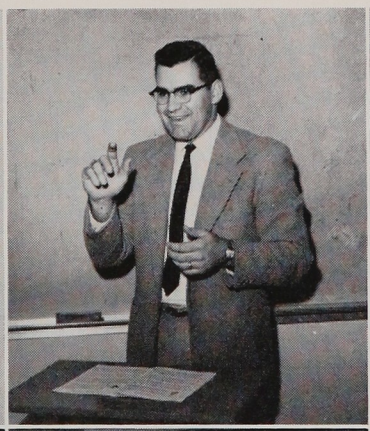

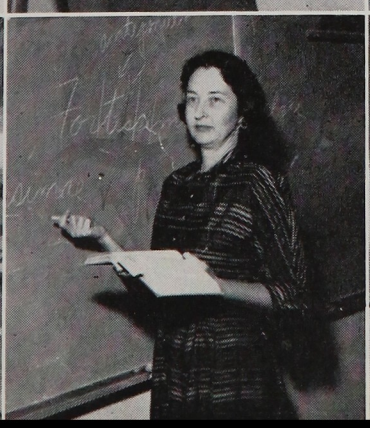

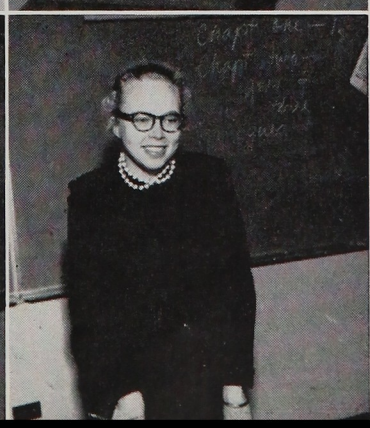

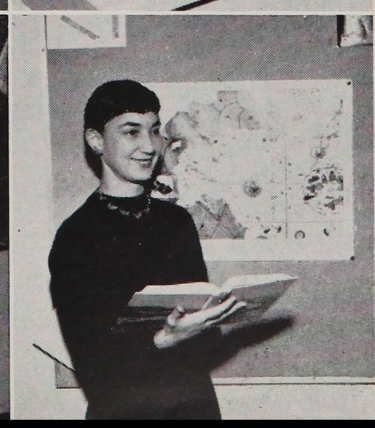

MR. D'AMANTE—Instrumental Music

MRS. DAVENPORT—English, Social Studies, History, 1B Advisor

MISS FUCHS Commercial Courses

MR. JAENSCH—Boys' Phys. Ed., Coach

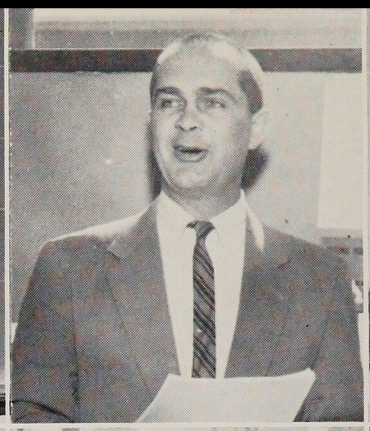

MR. MARBERRY—Mathematics, Coach, 2A Advisor

MRS. NICOSIA—Art, 1A Advisor

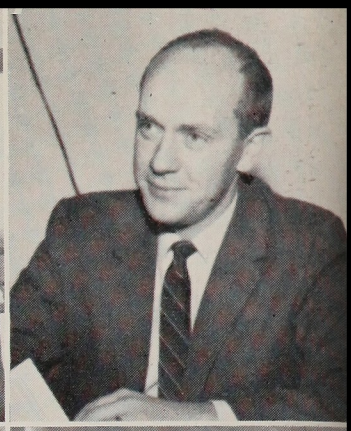

MR. POTTS—Science, 2B Advisor

MRS. PUENTE – Spanish, 2B Advisor

Other Departments Round Out Program

MISS JOHNSON—English, Social Studies, History, 2B Advisor

MRS. MARK—Mathematics, 2A Advisor

The Commercial, Fine Arts, and Industrial Arts Departments offer courses for the student that are not required for graduation, but add to the well-rounded student.

Advanced students of the commercial classes can put into practice what they have learned by engaging in the school's work-experience program; the students work in private businesses to gain experience in their chosen study rather than to earn a salary.

Studying vocal and instrumental music, students of the fine arts department devote class periods to perfecting selections which they present on special occasions.

Industrial arts students employ hand skills to complete projects for display.

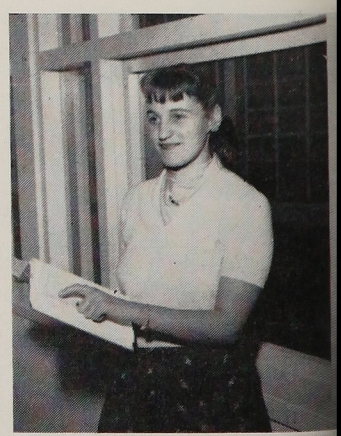

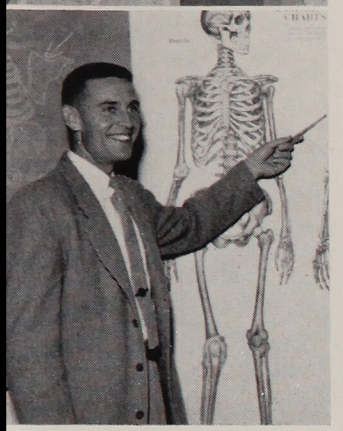

MR. BAY—English

MR. MATULA—Science, Coach, 2B Advisor

Every student entering high school is programmed, unless medically exempt, into a P.E. class. There are three classes from which to choose: modern dance, California Cadet Corps, or the regular gym classes.

Origination of dance routines provides the modern dance girls with the opportunity to develop creative expression and gracefulness. The Cadet Corps' aim is to develop leadership among high school boys as they learn military routines and discipline. Students in regular gym classes find physical outlet, competition, and rewards of teamwork on the volleyball and basketball courts, hockey and football fields and the baseball diamond.

Physical Education Department Offers A Variety

MR. REEVES—Mechanical Drawing, 1A Advisor

MISS SIBLEY—Homemaking

MRS. REID—Librarian, 4A Advisor

MR. URTON—Science

MR. REILLY—English, Social Studies, 3A Advisor

MR. WINBERG—English, Social Studies, Modern History, Civics, 4B Advisor

MR. RICE—General Shop Crafts, 3A Advisor

MR. YEOMAN—Wood Shop, 4A Advisor

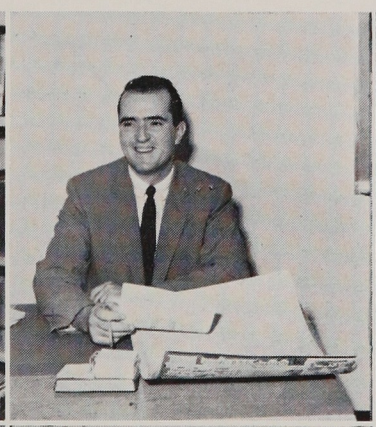

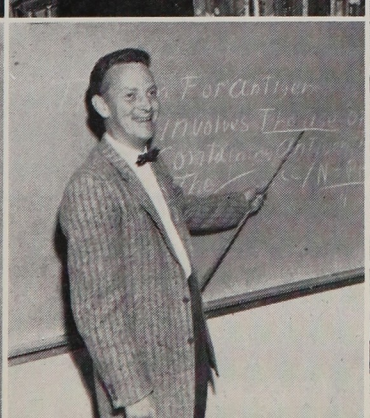

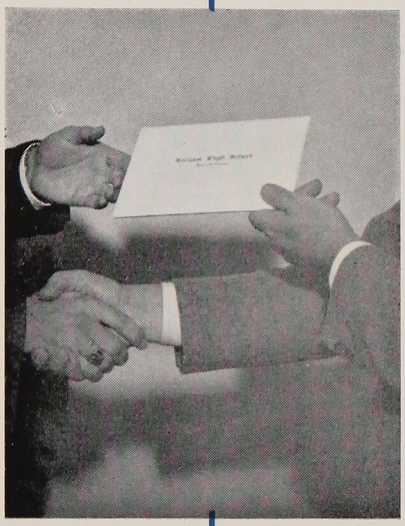

Eager to accept
the challenge
of the future
are the
hands of our

SENIORS

Encinal High School
Robert A. Frazier

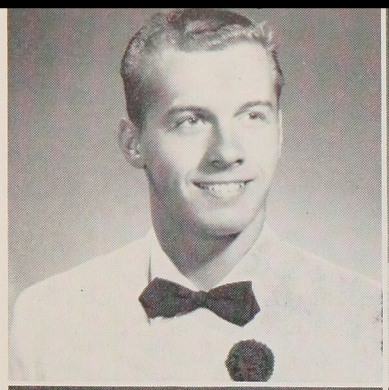

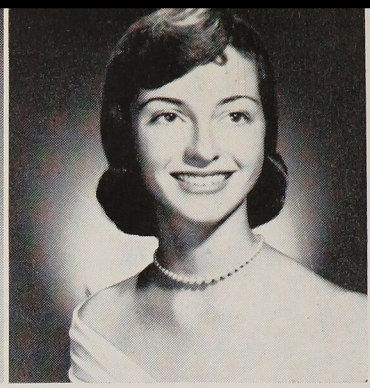

Charles Bowdish
Fall President

Richard Carlen
Fall Vice-President

Linda Stone
Fall Secretary

Diane Feder
Fall Treasurer

Kathleen Casey
Fall Cheer Leader

Seniors Graduate On Friday The 13th

The class of June 1958 started its journey through Encinal in September, 1954. It consisted of five advisories working as a whole to put on the noon dance, "1B Bop."

As 2B's the class presented "Daisy Mae's Choice," the first "girl-ask-boy" Soph Hop which, for obvious reasons, was the most successful dance in the history of E.H.S.

The class chose turquoise cardigans for their Junior sweaters and presented the Junior Prom, "Carousel," which featured prancing horses and colorful giraffes on a merry-go-round.

As 4A's the class picked light blue jackets for the boys and royal blue blazers for the girls to signify membership in the Senior class. The class presented the Senior Play, "Murder Walks Among Us," which was a great success.

The year was highlighted by the Mother-Daughter Tea, Senior Assembly, Senior Banquet, and climaxed by the long-awaited graduation ceremony on Friday, June 13, 1958.

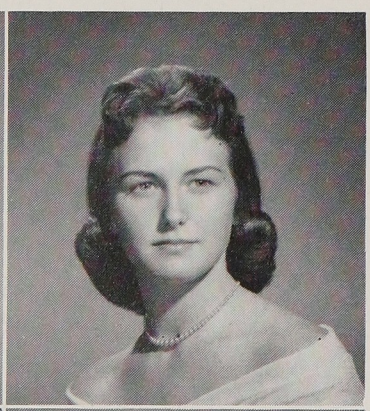

Edna Washington
Spring President

Barbara Speer
Spring Vice-President

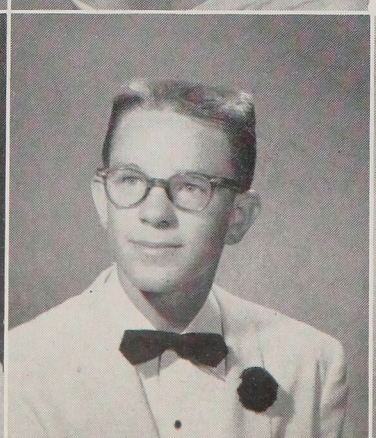

Linda Stone
Spring Secretary

Eddie Baker
Spring Treasurer

Louise James
Spring Cheer Leader

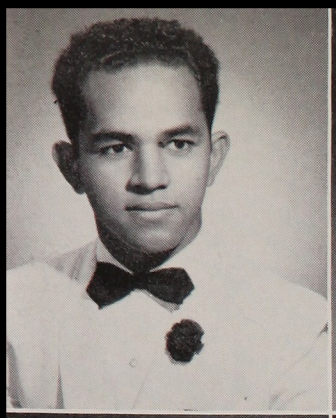

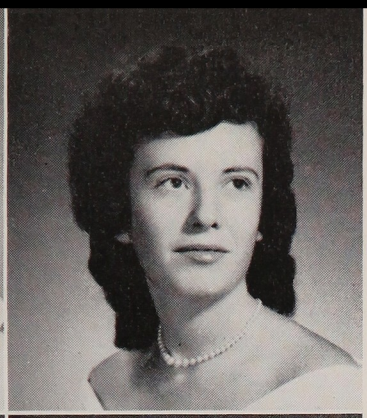

Mike Auelua—"A friendly person who goes his way, never disturbed by what you say."

Patricia Bailey—"Quiet to those who don't know her; jolly to those who do." 1. G.A.A. 2. Echo Staff 3. Press Club 4. Choir

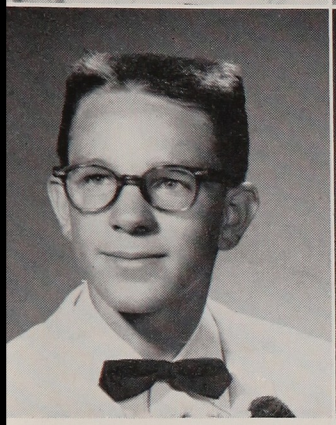

Eddie Baker—"To be smart is quite an art." 1. Key Club 2. Bd. of Control 3. Science Club 4. C.S.F. 5. 4B Treas. 6. Sr. Play Comm.

Florence Barron—"Good natured is she, all will agree."

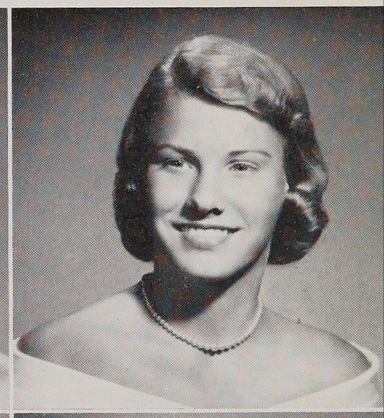

Cleola Bent—"Not too serious, not too gay; but very charming in her way." 1. C.S.F. 2. Sigma Epsilon 3. G.A.A. 4. Bd. of Control 5. Encinettes 6. Jr. Red Cross

Ruth Berk—"She's little and she's wise; but a terror for her size." 1. C.S.F. Life Member 2. G.A.A. 3. Bd. of Control 4. 2A Sec.

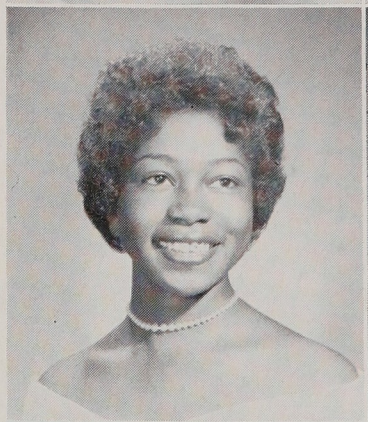

Shirley Black—"Her winning ways have gained many a friend." 1. Jr. Red Cross 2. Mixed Chorus 3. Pep Club

Wanda Black—"Sincerity is the lesson she gives; be it known by the life she lives." 1. Sr. Play Cast 2. Optimist Youth Week Vice-Mayor 3. G.A. Song Leader 4. Bd. of Control 5. Stu. Council 6. G.A.A. Treas.

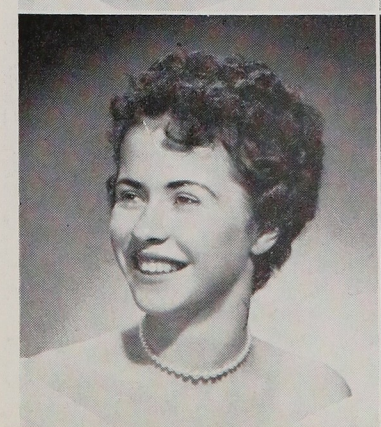

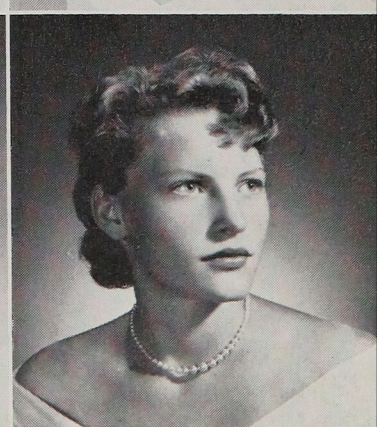

Janice Bonfield—"A little girl with big blue eyes; looks like an angel, but you'd be surprised." 1. Adv. Off. 2. Stu. Council 3. Jr. Red Cross

Janice Boyd—"Snappy and short, a fun loving sort." 1. Stu. Council 2. Echo Staff 3. Spanish Club 4. Jr. Red Cross

Charles Bowdish—"In him can be detected all the elements for success." 1. C.S.F. 2. A.S.E.H.S. Treas. 3. 4A Pres. 4. Sr. Play Cast . 5. Horizon Co-Business Mgr. 6. Bd. of Control

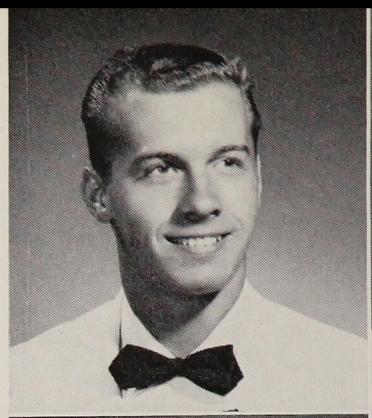

Leslie Brandenberger—"Although his manners are most pleasing, it doesn't stop his constant teasing." 1. Var. Football 2. Adv. Off. 3. Bd. of Control 4. Stu. Council 5. Sr. Play Comm. 6. Jr. Red Cross

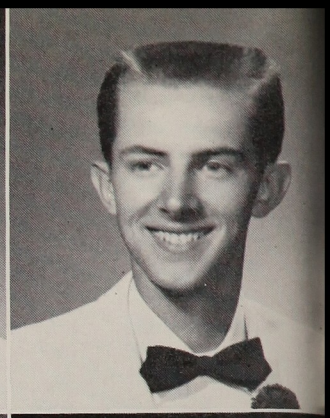

Andrea Brown—"Full of fire and mischief, too—doing things she shouldn't do." 1. Soph Hop Comm. 2. Sr. Play Comm. 3. Pep Club 4. Stu. Council

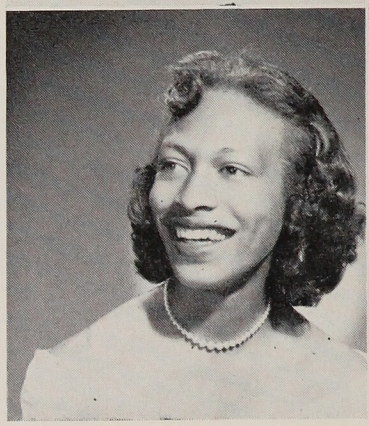

Frederick Brush—"Little in appearance, large in ability." 1. Sr. Play Cast 2. Science Club

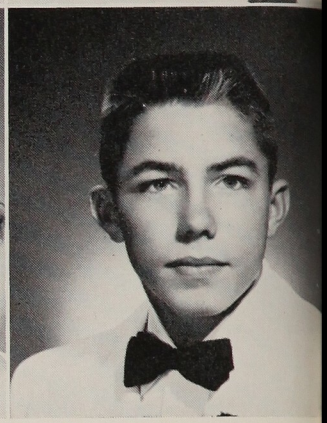

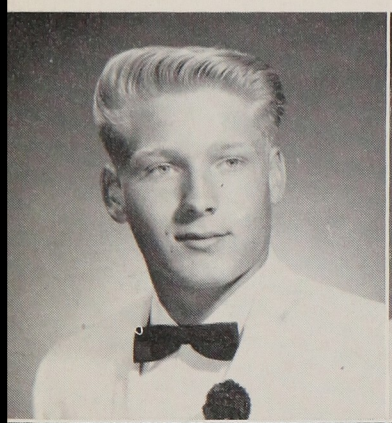

Jeffery Bush—"A smile for every fellow, and two for every girl." 1. Var. Football Mgr. 2. Var. Basketball Mgr. 3. C.C.C. 4. Key Club 5. Science Club 6. Stu. Council

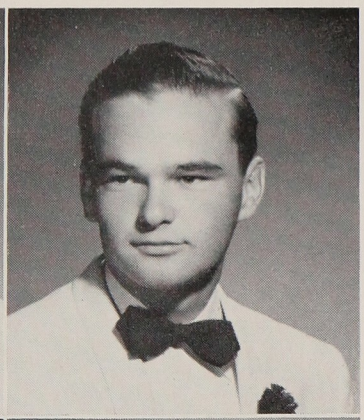

Lowell Camper—"Music smoothes over the rough road of life." 1. Band 2. Chi Mu 3. Pep Club 4. Key Club 5. Adv. Off.

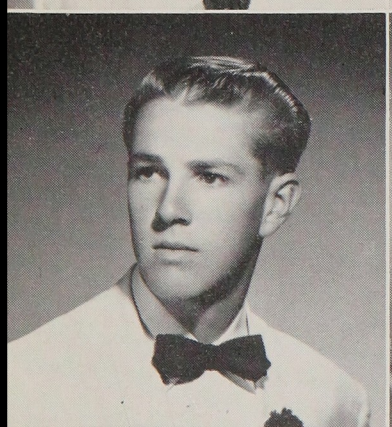

Richard Carlen—"God gave speech to all; song to few." 1. Sr. Play Cast 2. Horizon Staff 3. Dance Band 4. Thespian Club 5. Bd. of Control 6. Key Club Pres.

LaVernya Carr—"Laughter punctuates her every sentence." 1. Bd. of Control Chief Counselor 2. G.A.A. Pres. 3. Science Club Off. 4. Sigma Epsilon Life Member 5. Pep Club 6. C.S.F. Life Member

Kathleen Casey—"Delight of having our team first choice has brought great cheers from her voice." 1. Asst. A.S.E.H.S. Cheerleader 2. Echo Editor 3. 4A Cheerleader 4. Horizon Stu. Life Editor 5. Sr. Council 6. C.S.F. Life Member, Pres.

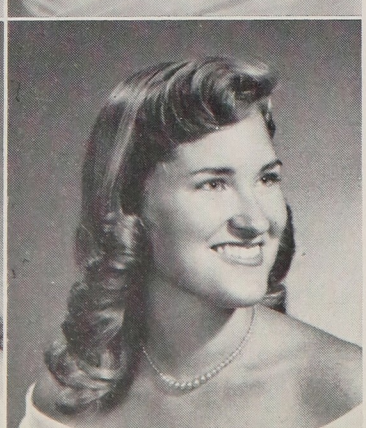

Janet Clark—"An artist like Midas of the golden touch; a genius with points or pen or brush." 1. 3B Vice-Pres. 2. Science Club 3. Future Teachers Club Vice-Pres. 4. Horizon Art Co-Editor

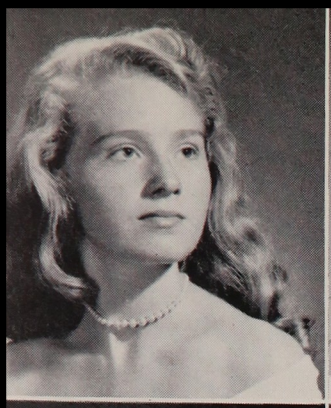

Joan Clay—"So quiet she hardly makes a sound; but you'd miss her if she wasn't around." 1. Bd. of Control 2. Adv. Off. 3. G.A.A.

Shirley Cobbins—"A wonderful girl with a pleasing way; she's especially nice—the same every day." 1. G.A.A. Off. 2. Bd. of Control 3. Pep Club 4. Spanish Club 5. Jr. Red Cross 6. French Club

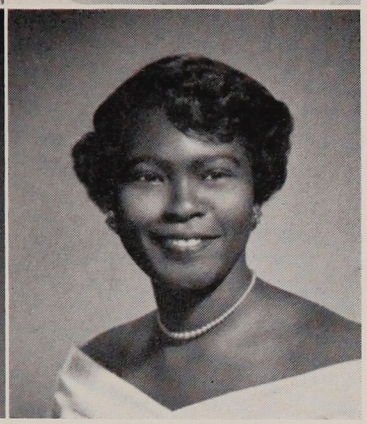

Claire Comerford—"Talent and wisdom in combination are rare, and could be expected only of our Claire." 1. Girls State 2. A.S.E.H.S. Vice Pres. 3. Sr. Play Cast 4. C.S.F. Life Member, Vice-Pres. 5. Horizon Copy Ed. 6. Encinettes

Frances Crosby—"Judge her not until you know her." 1. Jr. Red Cross 2. Latin Club 3. Spanish Club

Carmen Cutting—"Her words are always surrounded by laughter, her nonsense quoted by others after." 1. 2B Pres. 2. Sr. Play Cast 3. Dance Comm. 4. Stu. Council 5. Thespian Club

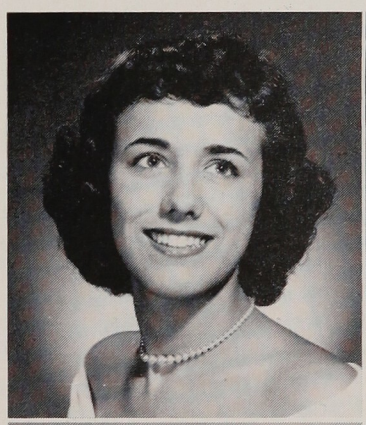

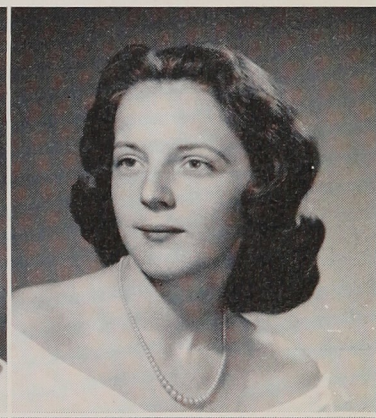

Wanda Dallas—"She can, because she believes she can." 1. Horizon Staff 2. Echo Staff 3. Sr. Play Co-Director 4. Bd. of Control 5. Sigma Epsilon 6. Spanish Club

Charles Daniel—"How can I stay away from trouble when it's always around me?"

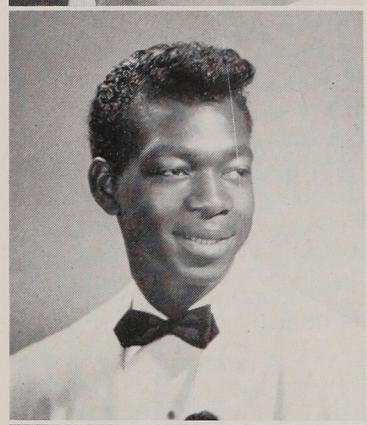

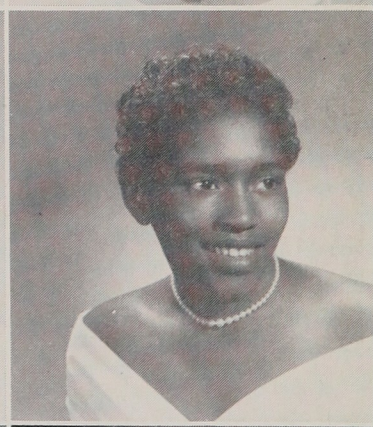

Jean Davis—"Now that she's a wife, how wonderful her life." 1. Girls Glee 2. 2A Vice-Pres. 3. Pep Club 4. Stu. Council 5. Choir 6. Adv. Off.

Robert Davis—"Girls are no problem to me, I can take them or let them be." 1. Var. Football 2. Var. Baseball 3. Var. Basketball

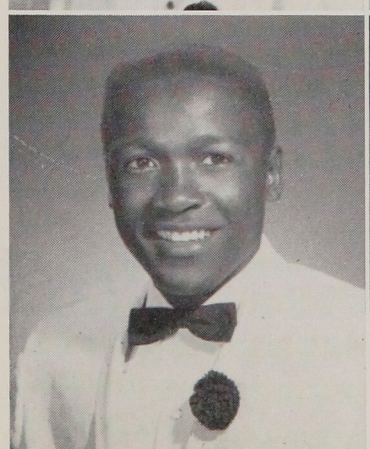

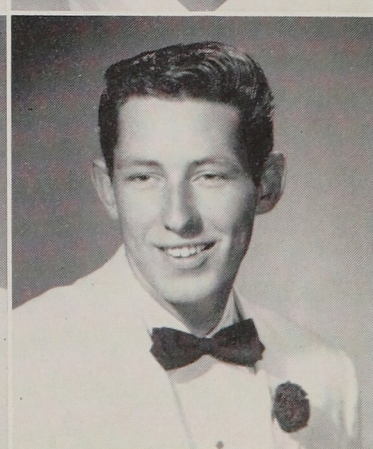

Michael Dempsey—"An interesting mixture of sense and nonsense." 1. Sr. Play Comm. 2. Band 3. Dance Comm.

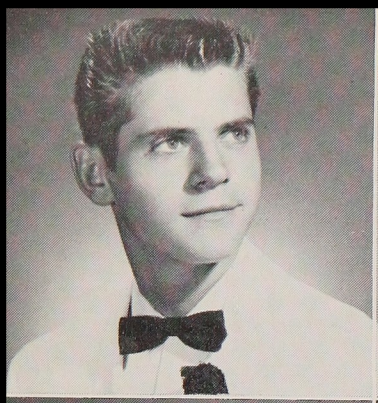

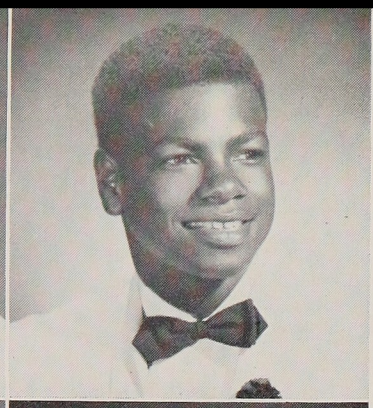

Richard Dulle—"Like all, trust a few, do wrong to none." 1. Var. Track 2. J.V. Track 3. Latin Club

Fred Elmore—"Life is a whirl of sports, with time out for women." 1. Var. Football 2. Var. Basketball 3. Var. Baseball 4. Var. Track 5. Stu. Council 6. Block E

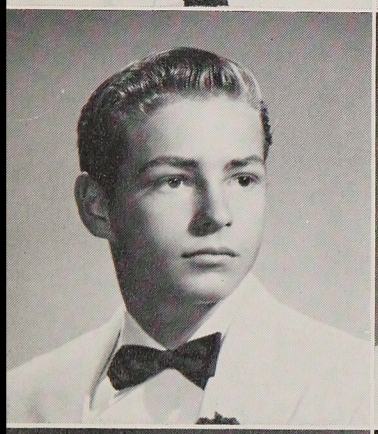

Larry Evans—"I can resist everything but temptation."

Lynda Evans—"Silence is one great art of conversation." 1. Encinettes 2. Choir 3. Jr. Red Cross 4. Camera Club Sec. 5. Sigma Epsilon

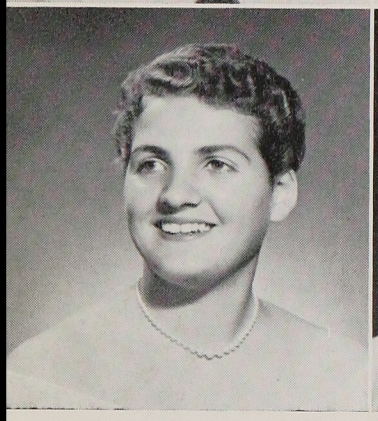

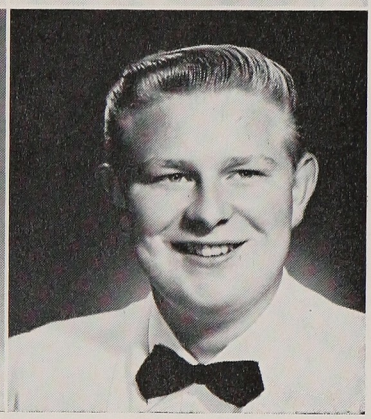

Diane Feder—"She's just what she is—no pretense about it; if you know her, you won't doubt it." 1. G.A. Song Leader 2. 4A Treas.

Michael Goding—"He is wise who says little."

Charles Gorman—"Better to be idle than not well occupied." 1. J.V. Track

Gilbert Gray—"I could sit and look at work for hours." 1. Var. Football 2. J.V. Football 3. Adv. Off. 4. Var. Track 5. Bd. of Control

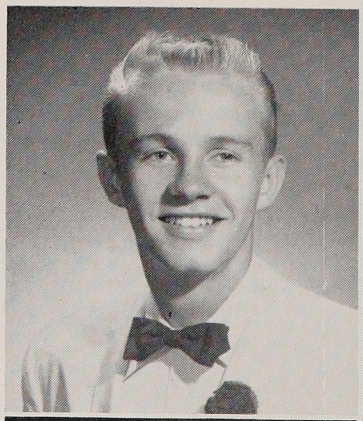

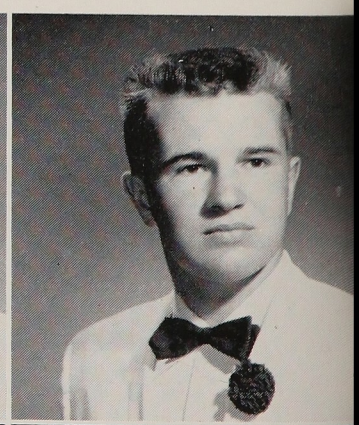

Dowell Groce—"A stranger she came, but friend she became." 1. Sr. Play Cast 2. Sigma Epsilon

Gloria Guadalupe—"She's little in size, but big in friendliness." 1. Adv. Off. 2. G.A.A. 3. Stu. Council 4. Spanish Club 5. Pep Club 6. Science Club

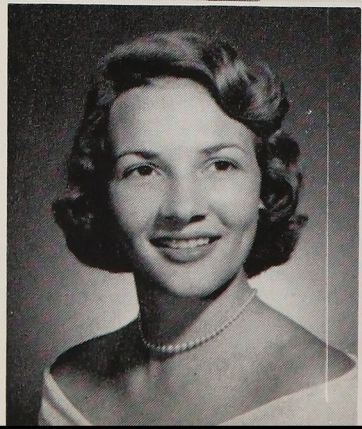

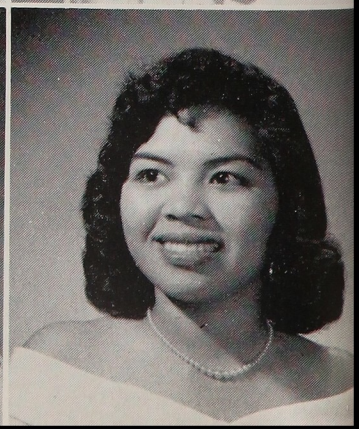

John Harder—"Silently he made his way."

Tommy Harper—"This guy is really on the beam. He's wanted on any team." 1. Var. Baseball 2. Var. Basketball 3. Var. Football 4. Stu. Council 5. J.V. Football 6. Adv. Off.

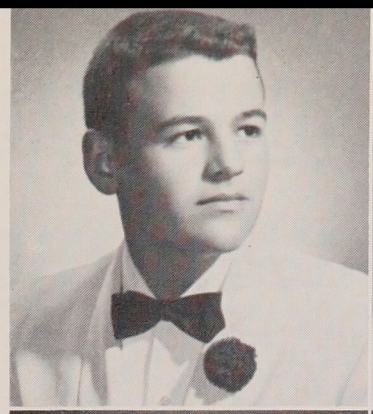

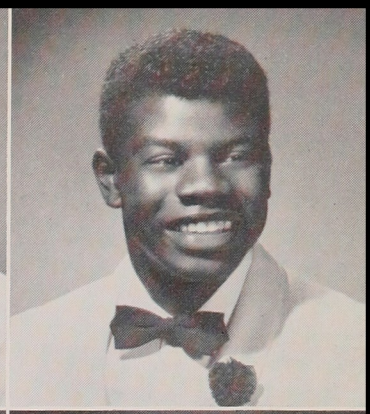

Alfred Hodge—"Kindness is always desirable in a man."

Jerry Hogan—"The less said—the more thought." 1. Var. Football 2. Bd. of Control 3. Stu. Council 4. C.S.F. 5. Adv. Off. 6. J.V. Football

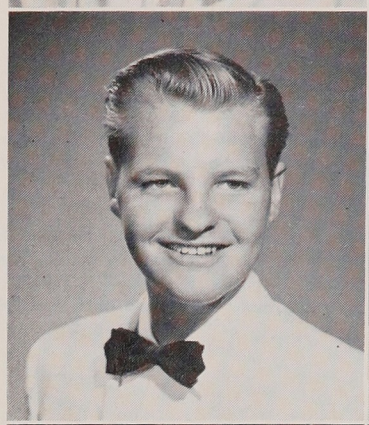

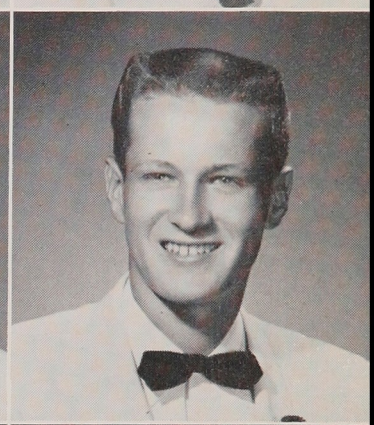

Dwight Holloway—"Worry and I have never clashed."

Max Jeffers—"A regular guy, we all agree." 1. French Club 2. Bd. of Control 3. C.C.C. Drill Team 4. Dance Comm.

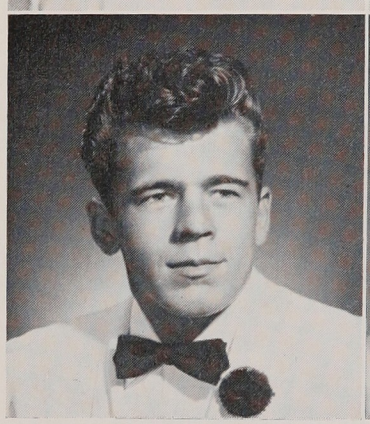

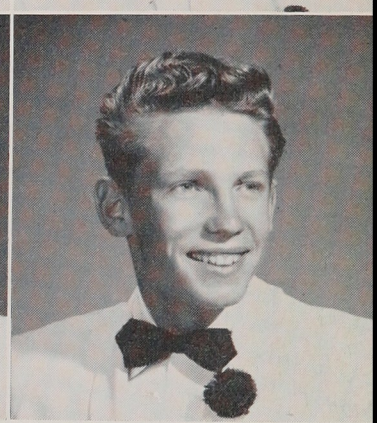

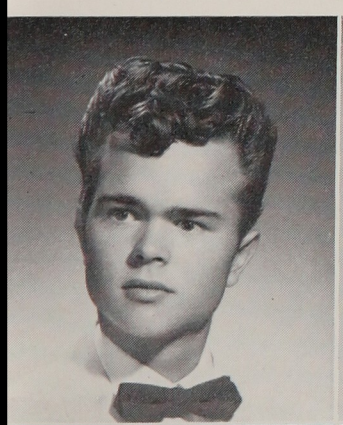

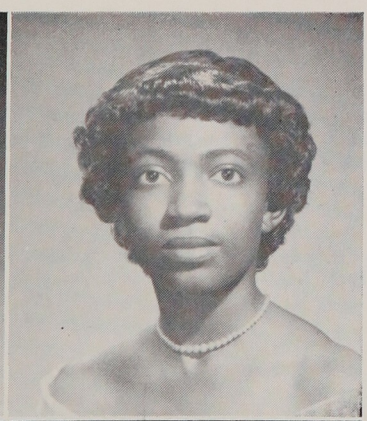

Mike Jensen—"Don't underestimate this fellow, you'll be on the losing end." 1. Latin Club 2. Stu. Council 3. Chi Mu

Beatrice Johnson—"A little bit of girl with a lot of personality." 1. 3B Sec. 2. Bd. of Control 3. Echo Staff 4. Jr. Red Cross 5. Press Club Sec. 6. Adv. Off.

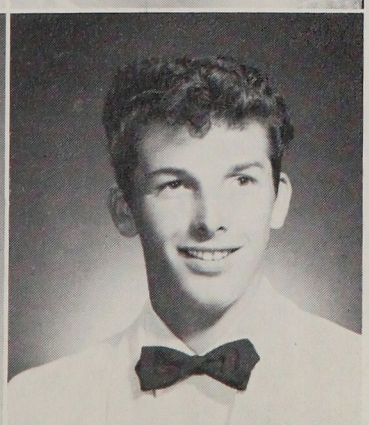

Carole Johnson—"Mind cannot follow it, nor words express her infinite sweetness." 1. G.A.A. Pres. 2. Stu. Council 3. Bd. of Control 4. Sigma Epsilon Pres. 5. 2B Sec. 6. Spanish Club Treas.

Kenny Kaye—"Why should I work, while I can rest and watch my classmates do their best." 1. Adv. Off. 2. Dance Comm.

Margo Kolousek—"She came, she saw, she conquered—all our affections."

Gerald Kuhl—"Born an individual in every way; an individualist he'll always stay." 1. Band 2. Chi Mu 3. French Club

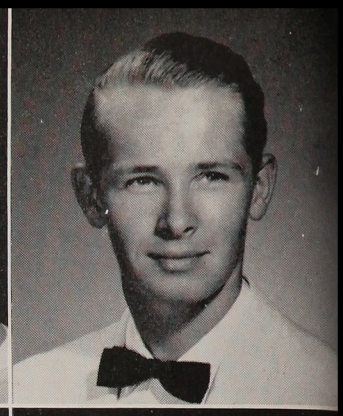

Judy Larson—"A quiet girl with quiet ways". 1. Adv. Off.

Louise Larsen—"Like champagne, she bubbles over with good spirits." 1. French Club 2. Science Club 3. G.A.A. 4. Sr. Play Comm. 5. Dance Comm. 6. Pep Club

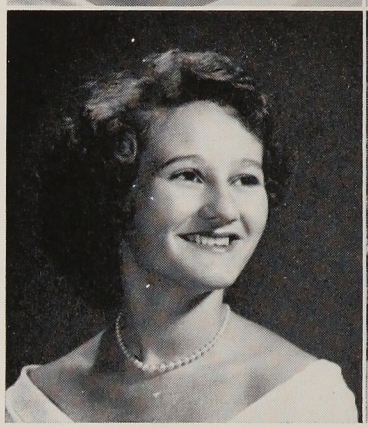

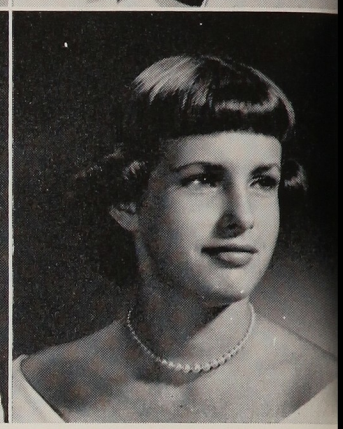

Judy Longanecker—"Her power dwells with cheerfulness."

Annie Lynch—"Her ways are ways of pleasantness."

Kemp Mann—"Quick on the downbeat." 1. Dance Band 2. Var. Track

Gloria Martinez—"Quiet, but a friend to all who know her."

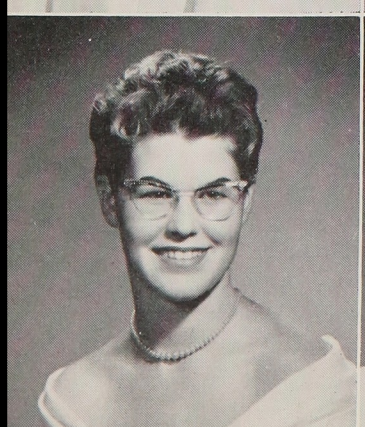

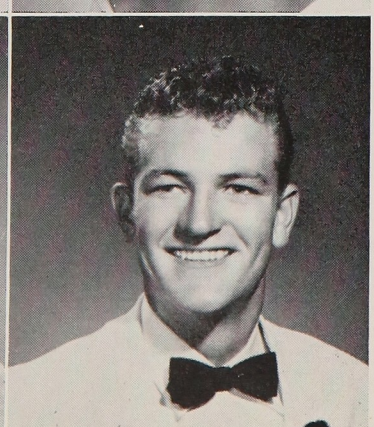

Kay McChesney—"She's got what it takes to get along with others." 1. Adv. Off.

Monty McCortney—"Fond of fun, love and laughter; pleasure first, business after." 1. Adv. Off. 2. J.V. Baseball 3. Var. Baseball

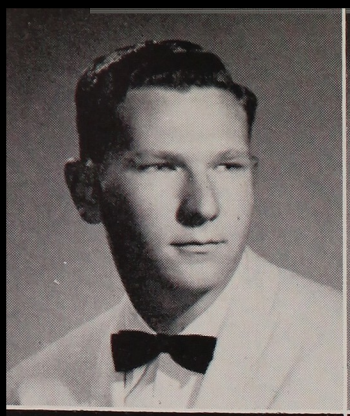

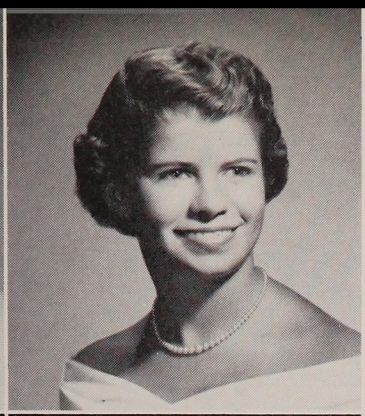

Eugene McDaniel—"The villain in him is deeply hidden." 1. Sr. Play Cast 2. Key Club 3. Press Club 4. Sigma Epsilon 5. Bd. of Control

Patricia McLeod — "Quick acquaintances make lasting friendships." 1. Sr. Play Cast 2. C.S.F. Vice-Pres., Life Member 3. Sigma Epsilon Pres. 4. Bd. of Control 5. Thespians Club 6. Horizon Sr. Editor

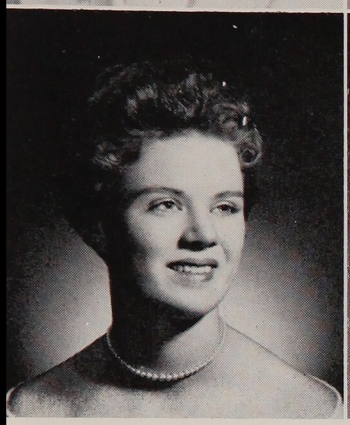

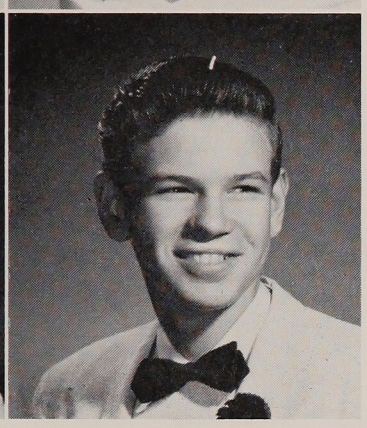

Joan Merrell—"Happiness is the sunshine of her world."

Bill Morphew—"Always friendly, always gay; we hope he'll always stay that way." 1. Stu. Council 2. Sigma Epsilon 3. Chi Mu 4. Soph Hop Comm. 5. Band

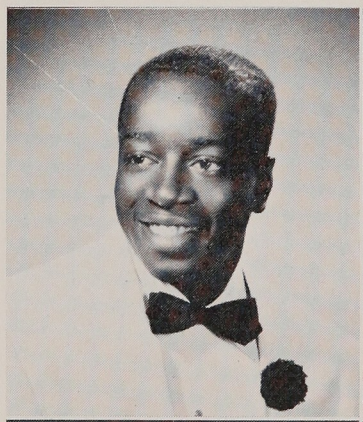

Curtell Motton—"He will go places because he has the ability to lead others." 1. A.S.E.H.S. Pres. 2. Var. Football 3. C.S.F. 4. Block E 5. 3A Pres. 6. Var. Basketball

Jane Norberg—"Silence is golden. But who wants gold?" 1. G.A.A. 2. Asst. A.S.E.H.S. Cheerleader 3. Sr. Play Comm. 4. Stu. Council 5. Spanish Club 6. Pep Club

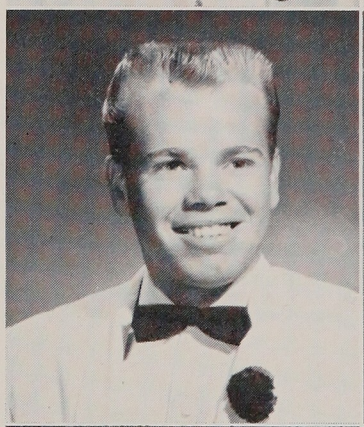

James Ogden—"Good nature and charm make an attractive man." 1. Var. Football 2. Var. Baseball 3. Bd. of Control 4. Stu. Council 5. Adv. Off. 6. Block E

Darlla Paddock—"She shall never be lonely because she's nice to be near." 1. Jr. Red Cross 2. Band 3. Jr. Prom Comm. 4. Thespians Club

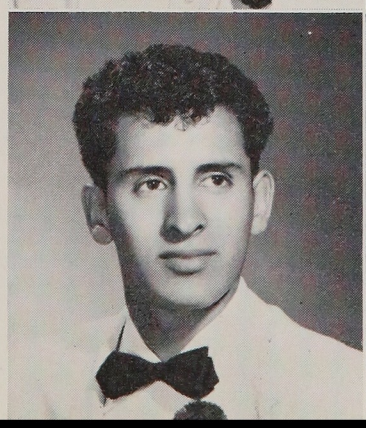

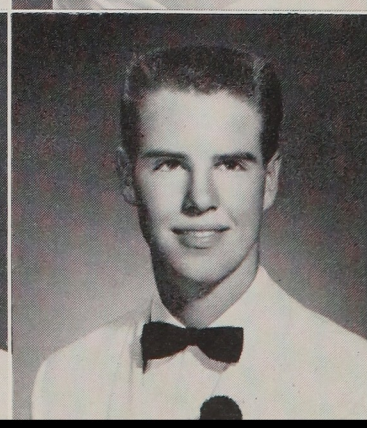

Leonard Palomino—"Describe him; who can? He's a collection of all that is pleasant in a man." 1. Adv. Off. 2. Dance Comm. 3. Stu. Council 4. Jr. Red Cross 5. J.V. Baseball

Lance Pederson—"Ambition, ability success: a terrific threesome for Lance to possess."

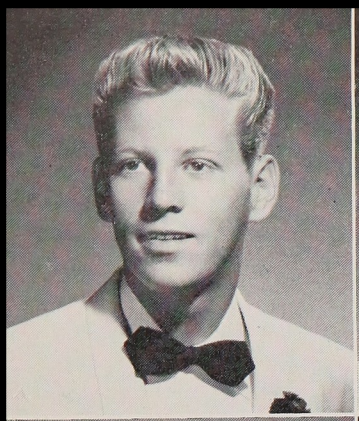

Tom Pederson — "A quiet manner, but there's fun in his heart." 1. French Club 2. Adv. Off. 3. J.V. Baseball 4. Dance Comm. 5. Stu. Council

Helen Perrin—"Her congenial manner won't be forgotten."

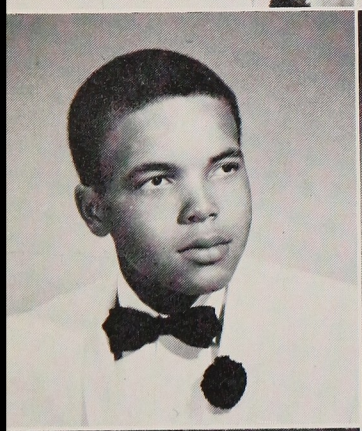

George Phillips—"Greater men than I have lived; but I doubt it." 1. C.S.F. 2. Bd. of Control 3. Key Club 4. Adv. Off. 5. Science Club 6. Sr. Council

Carole Price—"Here is one girl who never weeps; is only quiet when she sleeps." 1. Adv. Off. 2. G.A.A. 3. Echo Staff 4. Pep Club 5. Spanish Club 6. Sigma Epsilon

Marilynne Purbeck—"Full of pep, full of fun; never quiet, always on the run." 1. Sr. Play Co-Director 2. Bd. of Control 3. Dance Comm. 4. Adv. Off. 5. Stu Council 6. Sigma Epsilon

Mary Raun—"A modest miss, but full of hidden art." 1. Chi Mu Vice-Pres. 2. 2B Treas. 3. Band 4. Sigma Epsilon 5. Spanish Club 6. Stu. Council

Marshall Rexinger—"There ain't no sense in gettin' riled." 1. Var. Football 2. Var. Track 3. Bd. of Control 4. Stu. Council

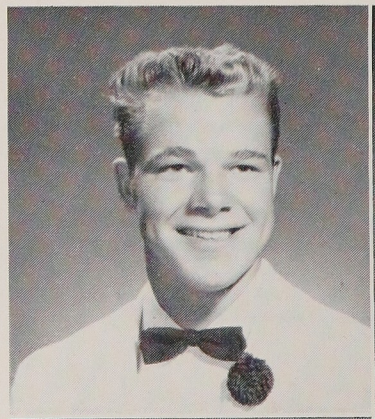

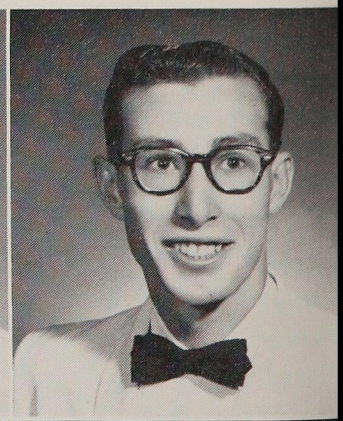

Bill Rhoten—"I never exaggerate—just remember big." 1. Var. Football 2. Var. Track 3. J.V. Football 4. J.V. Track 5. Sr. Play Comm.

Gloria Roberson—"Could be true what you say, but I'd like to have a word if I may." 1. C.S.F. 2. G.A. Song Leader, Pres. 3. Bd. of Control 4. Future Teachers Club Treas. 5. Sigma Epsilon Life Member 6. 3B Treas.

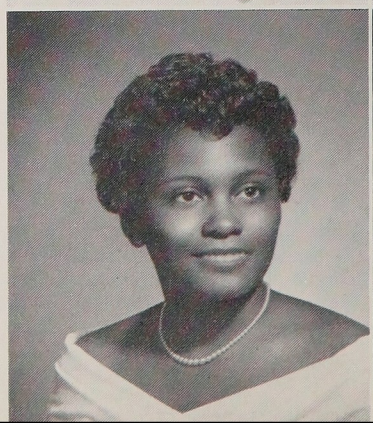

Donna Roberts—"It's nice to be natural when you're naturally nice." 1. G.A.A. 2. Bd. of Control 3. Adv. Off. 4. Jr. Red Cross 5. Sigma Epsilon

Ruth Royce—"To worry is folly; let's smile and be jolly." 1. Jr. Red Cross 2. G.A.A.

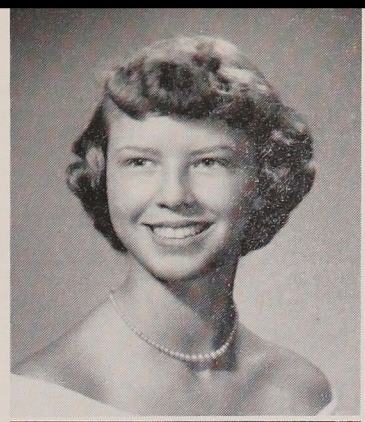

Alfredo Saldana—"Good humor is goodness and wisdom combined."

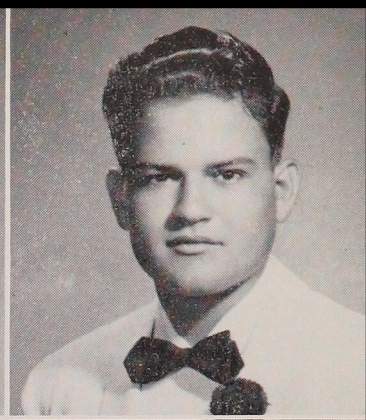

Judy Salinas—"She is blest, for she has the gift of making friends." 1. Spanish Club

Rachel Sanchez—"Her smile just won't come off." 1. Spanish Club

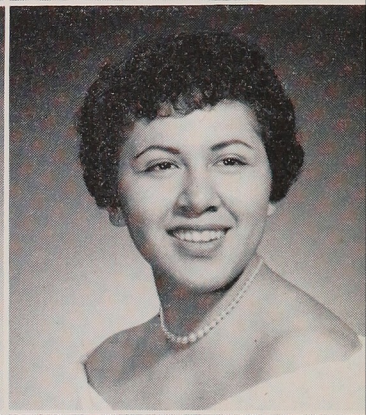

Sheryl Shull—"She is a mixture of music and laughter." 1. Band 2. C.S.F. 3. Sigma Epsilon 4. Dance Comm. 5. Chi Mu 6. Spanish Club

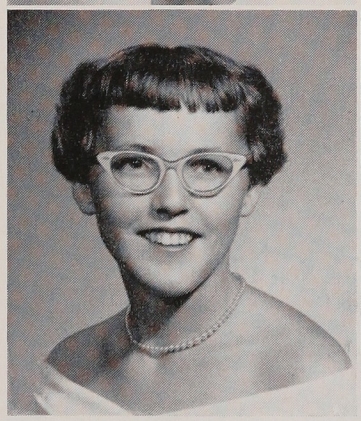

Tom Silverthorn—"Man's life is but a jest." 1. Adv. Off. 2. French Club

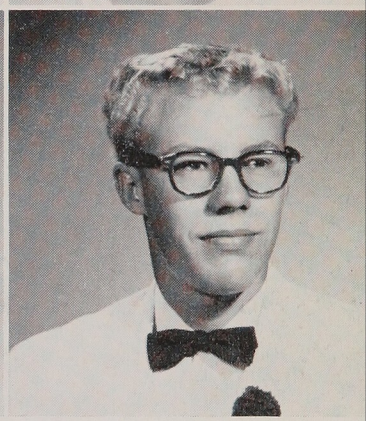

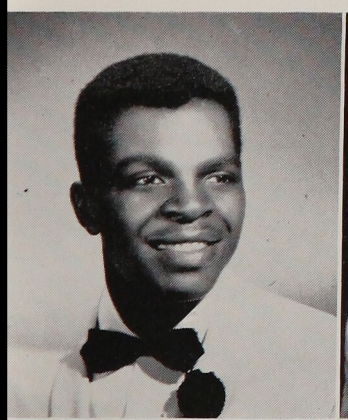

James Smith—"Why study? The more you learn the more there is to forget."

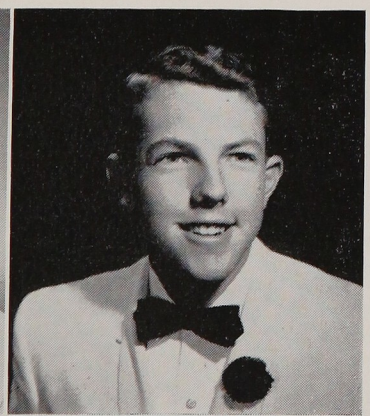

James Snider—"His red hair certainly isn't the only bright thing about him." 1. A.S.-E.H.S. Treas., Pres. 2. 3B Pres. 3. C.S.F. Treas. 4. Key Club 5. Sr. Play Cast 6. Bd. of Control

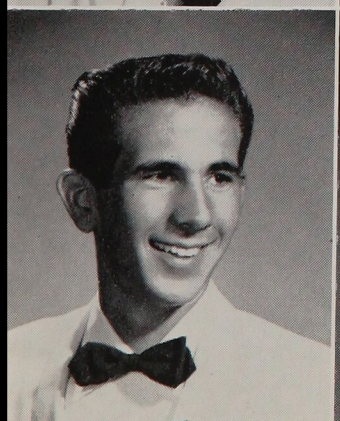

Kent Sorensen—"His art is as rare as his personality." 1. A.S.E.H.S. Cheerleader 2. Pep Club Vice-Pres. 3. Dance Comm. 4. Sr. Play Comm.

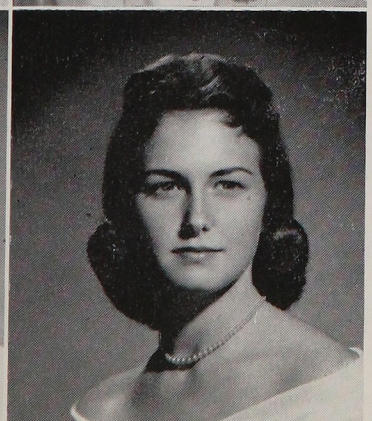

Barbara Speer—"Prompt and neat, always sweet." 1. 3A Vice-Pres. 2. Bd. of Control 3. Pep Club 4. Sr. Play Prompter 5. Sigma Epsilon 6. Stu. Council

Edna Stanley—"Original in thought, sincere in action." 1. Pep Club 2. Press Club 3. Echo Staff

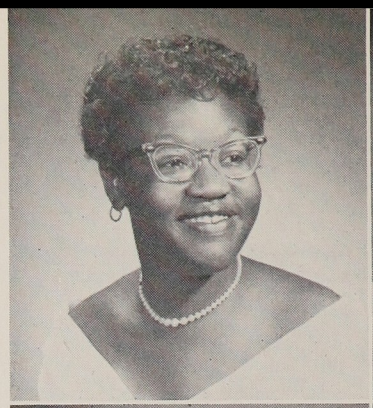

Wilver Stargell—"Let me sing until I 'flat' myself to death." 1. J.V. Basketball 2. Var. Basketball 3. J.V. Baseball 4. Var Baseball 5. Projection Club 6. J.V. Football

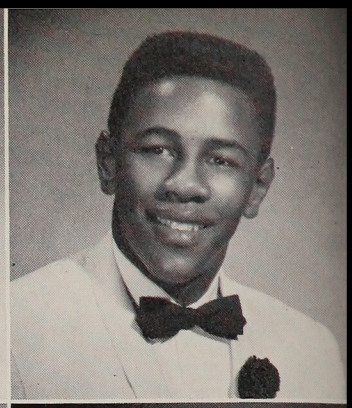

Charles Stevens—"Happy am I, from care I am free; why aren't you all contented like me?" 1. Var. Football Mgr. 2. Block E 3. French Club 4. Jr. Red Cross 5. Science Club

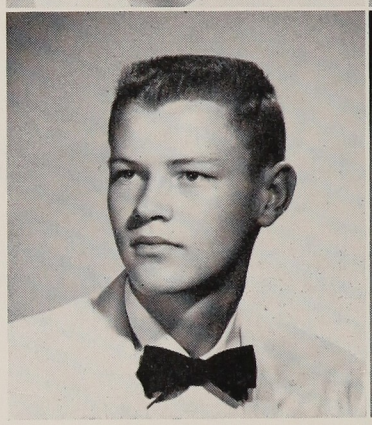

Sharon Stewart—"So quiet yet so friendly." 1. Choir 2. Jr. Red Cross 3. Chi Mu.

Marlene St. Louis—"There never was a saint with red hair." 1. Dance Comm.

Linda Stone—"Charm is with her everywhere." 1. 3A Treas. 2. Sigma Epsilon 3. Stu. Council 4. Sr. Play Comm. 5. Science Club 6. 4A Sec.

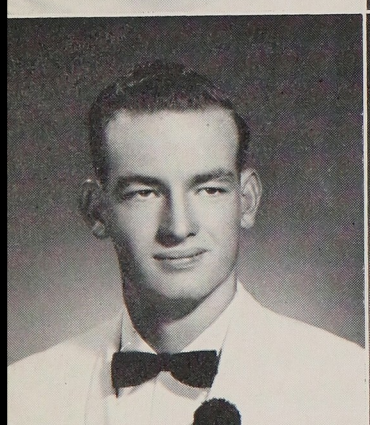

Herman Strickland—"A little nonsense now and then is relished by the best of men." 1. Stu. Council

Colleen Taggart—"May she change nothing but her name."

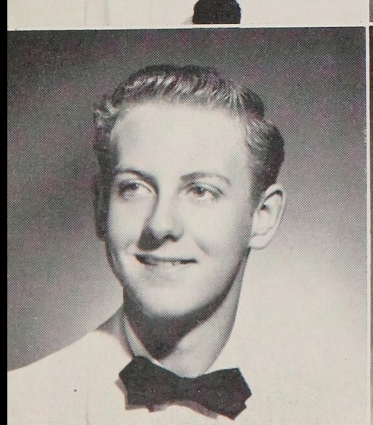

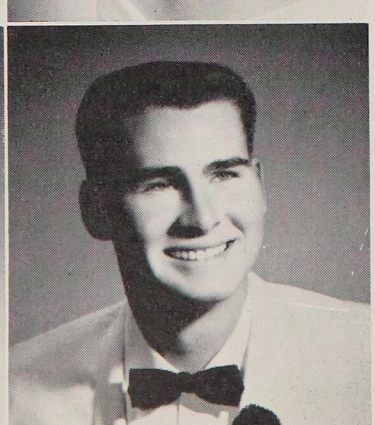

Rodger Taylor—"Men of few words are the best men." 1. Science Club Pres. 2. Band 3. Sr. Play Cast

Gordon Thistle—"Would that a man be judged by his height." 1. J.V. Football 2. Var. Track 3. Dance Comm. 4. Key Club 5. Adv. Off.

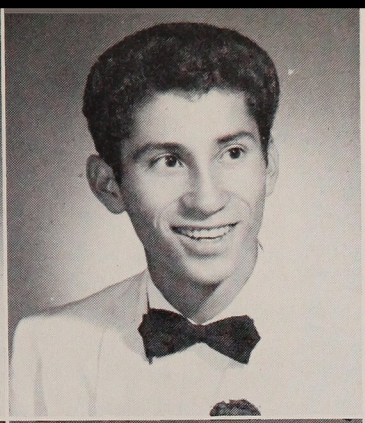

Estelle Tocchini—"Quiet but gay. We wouldn't want her any other way." 1. Jr. Red Cross 2. Stu. Council 3. Adv. Off.

Alvin Torres—"Hear ye! Hear ye! I graduate."

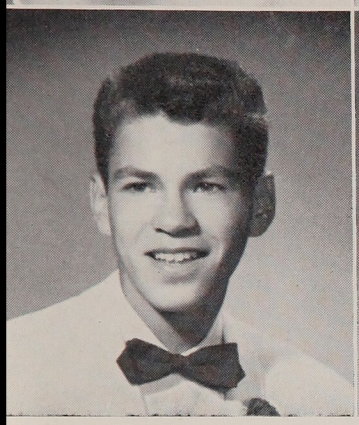

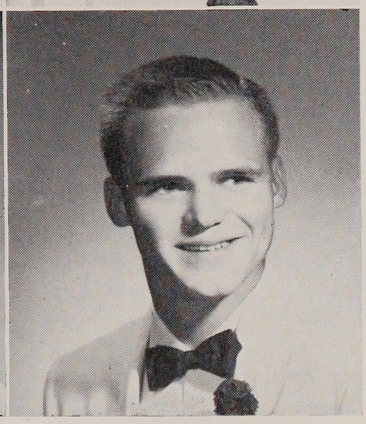

Arthur Torres—"Not that I like work less, but fun more." 1. Stu. Council

Tony Trachsel—"Gabriel is going to move over and let him carry on."

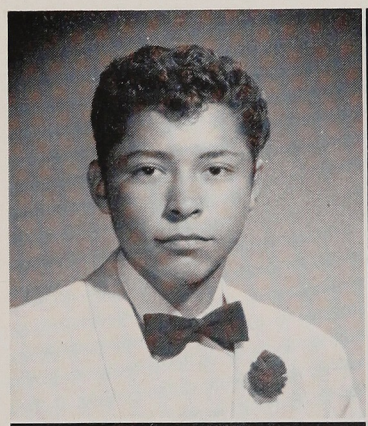

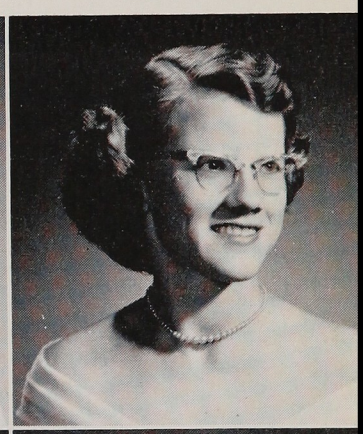

Levine Trujillo—"Shy, but—oh my!" 1. Adv. Off.

Bernice Taylor—"She never speaks a word unkind; a girl like this is hard to find." 1. Jr. Red Cross

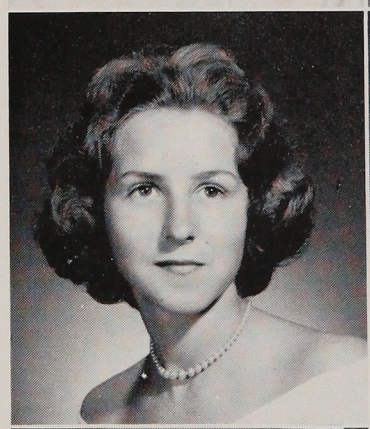

Janet Voirol—"Beauty of heart as well as art." 1. Sr. Play Cast 2. Thespians Club 3. Bd. of Control 4. Horizon Art Co-Editor 5. Adv. Off. 6. Dance Comm.

Edna Washington—"Let her own work praise her." 1. Editor '58 Horizon 2. 4B Pres. 3. Bank of America Award 4. G.A. Pres., Sec. 5. C.S.F. Life Member, Pres. 6. D.A.R. Award

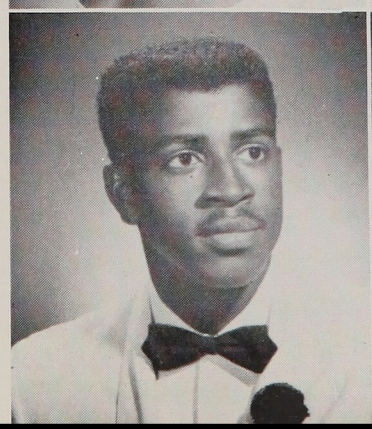

George White—"Bluff will take the place of brains, if you have the brains to bluff."

Shirley White—"Her changing moods are a puzzle to me; but what is life without variety?"

Dianne Wilcox—"To know her is to like her."

Dorothy Williams—"A style all her own."

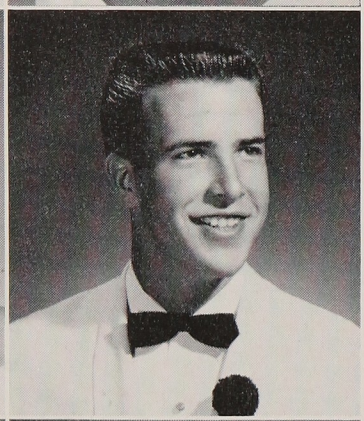

Mavis Willis—"Laughter is her passport to happiness." 1. Dance Comm.

Harvey Wilson—"Give me my boots and saddle."

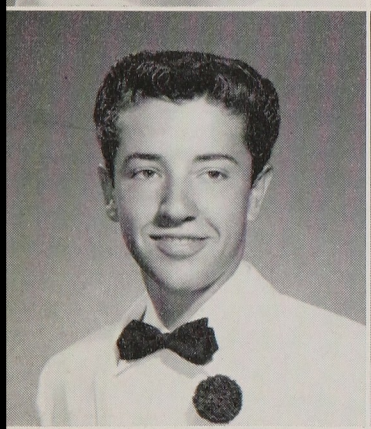

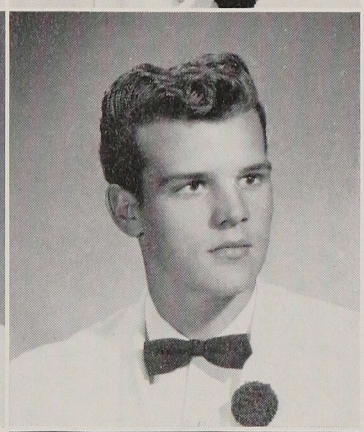

Roger Wood—"Pep and vitality—a great personality." 1. Asst. A.S.E.H.S. Cheerleader. 2. Sr. Play Cast 3. Pep Club 4. Dance Comm. 5. Adv. Off. 6. Chi Mu

Donald Woods—"Just enough learning—no more."

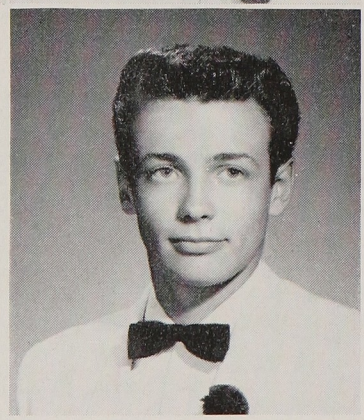

Wayne Wright—"He could break a dozen hearts—if he'd but give us a chance." 1. Var. Football 2. J.V. Football 3. Bd. of Control 4. Adv. Off. 5. Stu. Council

CAMERA SHY

Bowen, James
Clayton, Wanda
Davis, George
Duplessis, Marjorie
Gibson, Dareldean
Huff, Gerald
Mena, Robert
Smith, Charlotte
Thompson, Shirley
Todd, Ronald

CAST

Carrie Smith . . . . . Carole Johnson
Marian Gray . . . . . Pat McLeod
Betsy Coyle . . . . . Dowell Groce
Doris Wilson . . . . . Janet Voirol
Suzy Gray . . . . . Carmen Cutting
Orlando Bleu . . . . . Roger Wood
Matilda Lee .. . . . . Wanda Black
Sam Jackson . . . . . Eugene McDaniel
Wilbur R. Harrington . . . . . Jim Snider
Bert Harrington . . . . . Dick Carlen
Donald Banks . . . . . Rick Brush
Lissa Joyce . . . . . Claire Comerford
William Benedict . . . . . Chuck Bowdish
Mike . . . . . Rodger Taylor

The cast gets a few pointers from the "old Dad."

4B's Present Mystery-Comedy

"Murder Walks Among Us," a mystery-comedy in three acts, was presented by the class of June 1958 on November 7 and 8 in the E.H.S. auditorium.

The play concerned the murder of Wilbur R. Harrington, an eccentric invalid, who was a boarder at the home of Marian Gray. Suspects in the case included the various roomers, as well as the housekeeper and her teenage nephew. Suzy Gray, Marian Gray's precocious teenage sister, tried to solve the mystery, much to the annoyance of the detective and the delight of the audience.

Mr. John Cotter, E.H.S. drama instructor, directed the production, assisted by Wanda Dallas and Marilynne Purbeck, student directors.

The plot thickens!

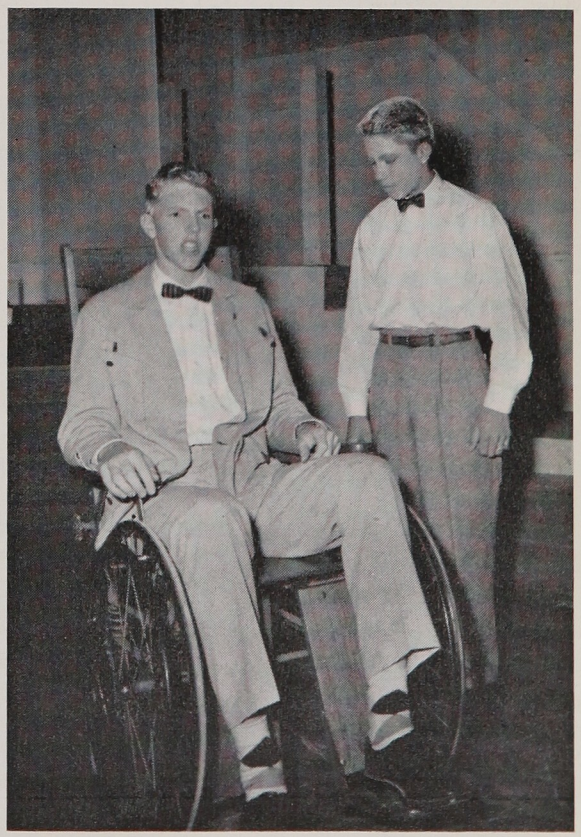

"Banks, you're an idiot!"

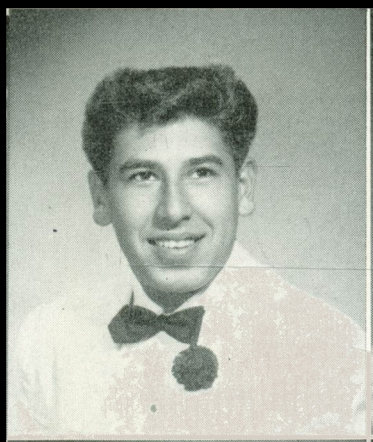

Mike Jaramillo
Fall President

Pat Trimble
Fall Vice-President

Wendy Worster
Fall Secretary

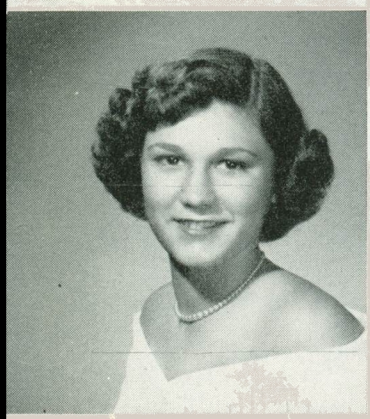

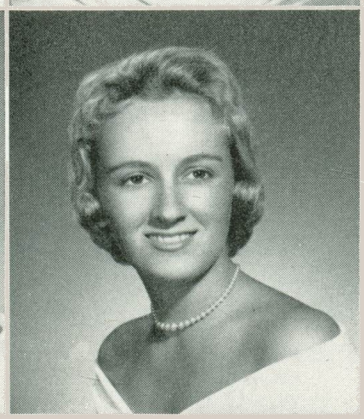

Joan Vergez
Fall Treasurer

Marion Potts
Fall Cheer Leader

4A's Present Romantic Comedy

During the four years they attended Encinal, the graduates of February 1959 worked together for the benefit of their class and their school.

In April the 4A Class presented the Senior Play, "Goodbye, My Fancy," a three-act romantic-comedy. The cast of 20 was headed by Suzanne Martine and Walt King.

As 3B's, the class was the first in Encinal's history to purchase Junior Pins, starting a tradition for other classes to follow.

The 3A's chose yellow cardigans for their Junior Sweaters. They also assisted the 3B Class in presenting the Junior Prom, "Carousel."

"Space Fantasy," presented by the then-2B Class, was the sixth traditional Soph Hop held at Encinal.

As freshmen, the class showed itself very interested in school affairs by holding various sales and money-making activities.

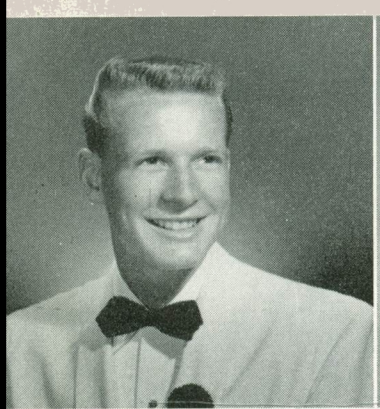

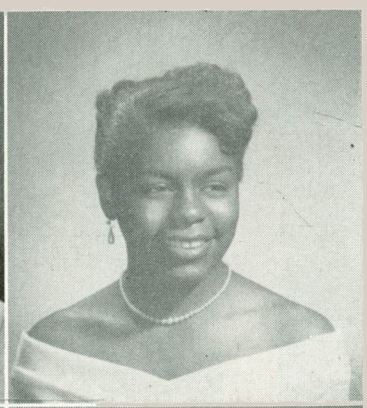

Doug DeHaan
Spring President

Wilma Johnson
Spring Vice-President

Barbara Valley
Spring Secretary

Joan Vergez
Spring Treasurer

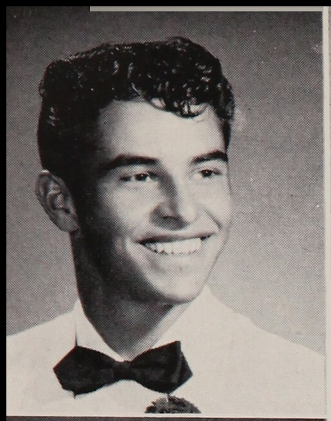

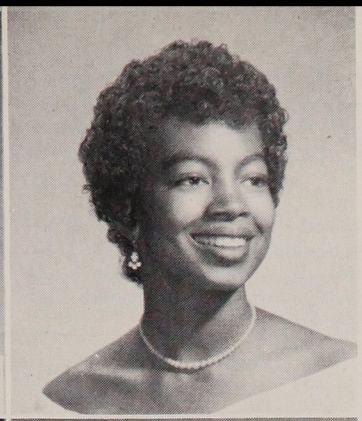

Mike Archbold—"A man's man darn it!" 1. Var Track 2. Adv. Off. 3. Frosh Basketball

Tina Baker – "In her eye a twinkle lurks, but in her work she never shirks." 1. G.A. Vice-Pres. 2. A.S.E.H.S. Sec. 3. Pom Pom Girl 4. Soph Hop Chairman 5. Pep Club 6. 2B Vice-Pres.

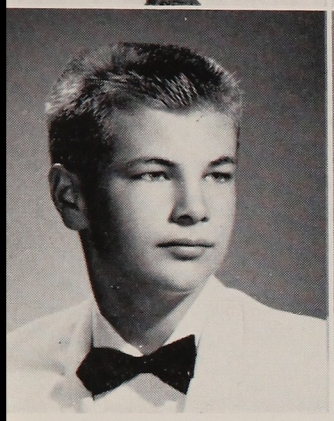

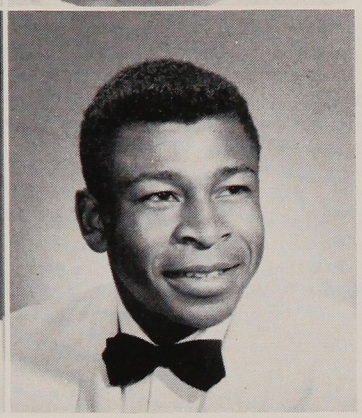

Steve Barr—"He makes a game of every task, and always wins." 1. Science Club 2.Projection Club 3. Key Club

Willie Brackins—"Take life easy, you only live once." 1. Var. Football 2. Var. Basketball 3. Adv. Off. 4. Var. Track 5. J.V. Basketball

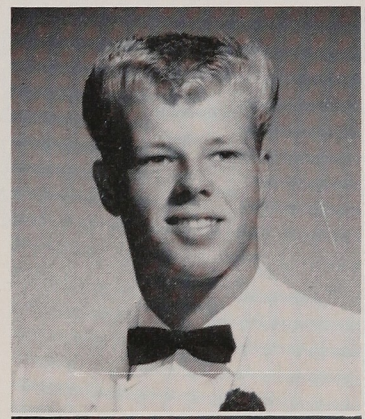

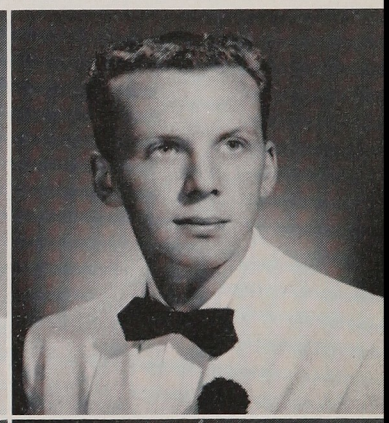

Larry Branchaud—"From head to toe, he's always raring to go." 1. Var. Football 2. J.V. Track 3. Sr. Play Cast 4. Spanish Club 5. Key Club 6. Stu. Council

Richard Brannan—"I never dare to be as funny as I can."

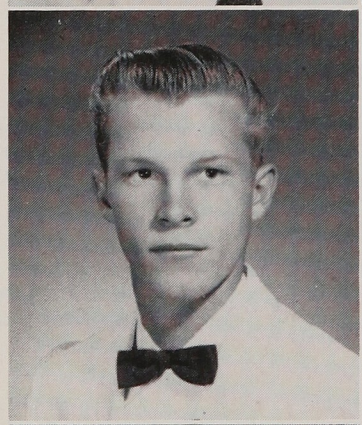

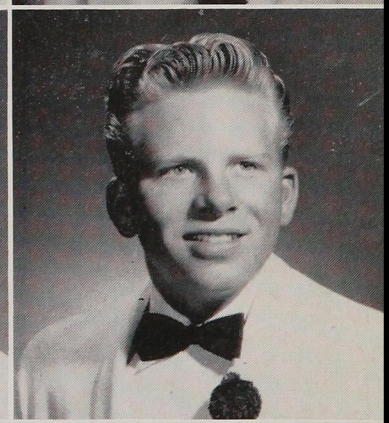

Charles Cavalli—"It takes a conscientious man to tell whether he's tired or just lazy." 1. J.V. Baseball

Donald Clowser—"Friendly to all, to all a friend." 1. Baseball Mgr. 2. Bd. of Control 3. Jr. Prom Comm. 4. Spanish Club 5. Science Club 6. Sr. Play Cast

Delores Contreras—"Nice to know, easy to like."

Isidora Contreras—"Be silent and safe; silence never betrays you."

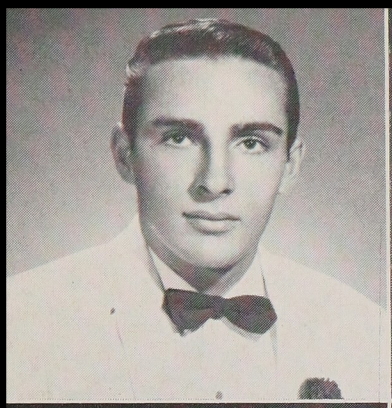

Edwin Corell—"Unassuming and unaffected; never unhappy or dejected." 1. Var. Basketball 2. J.V. Baseball 3. Projection Club 4. J.V. Basketball

Betty Crowell—"Always a twinkle in her eyes; why should she be otherwise?" 1. Bd. of Control 2. Jr. Prom Comm. 3. 2A Treas. 4. Spanish Club 5. Science Club 6. Sr. Play Cast

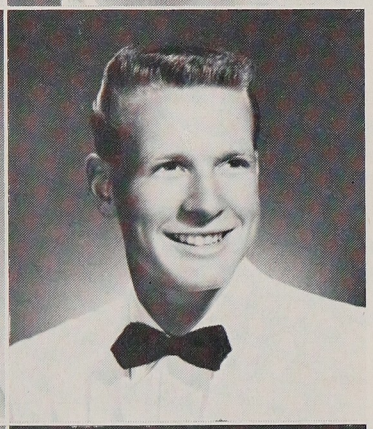

Janet Dearth—"The best way to lengthen the day is to steal a few hours from the night."

Douglas DeHaan—"A gay fellow, a jolly fellow, a fellow we all like." 1. J.V. Basketball 2. Bd. of Control 3. 3A Vice-Pres. 4. Key Club 5. Varsity Basketball 6. 4A Pres.

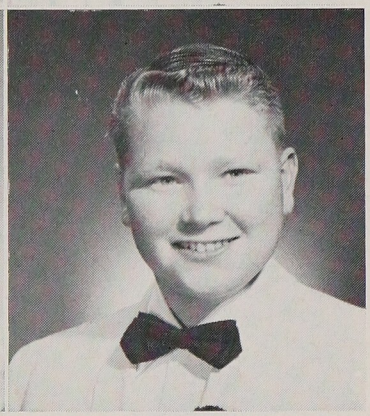

Alice Evans—"A natural smile and a cheery remark will always start the day off right." 1. Adv. Off. 2. Dance Comm. 3. Echo Staff

Donald Follrath—"Nice and blond, with a manner mild; easy going, never riled."

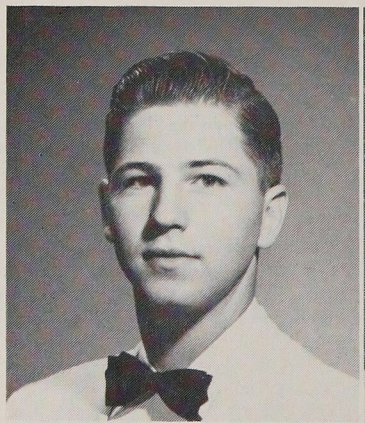

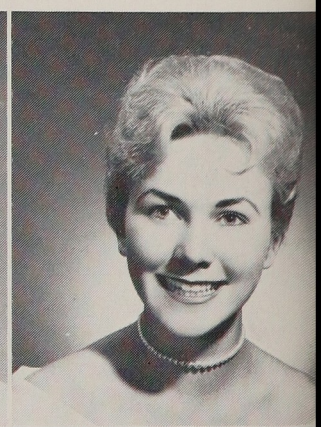

Gary Fonda—"Amusement to an observing mind is study." 1. Science Club 2. Key Club Vice-Pres. 3. Spanish Club 4. Bd. of Control 5. Sr. Play Cast

Alice Foster—"A long life, and a merry one." 1. Dance Comm. 2. Jr. Red Cross 3. Adv Off. 4. Sr. Play Cast

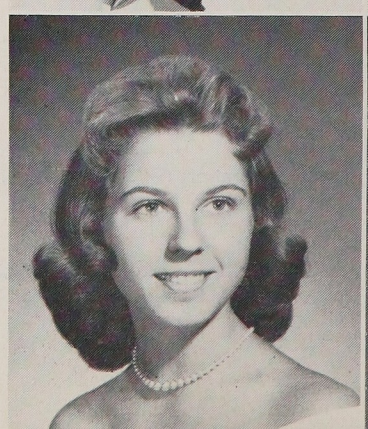

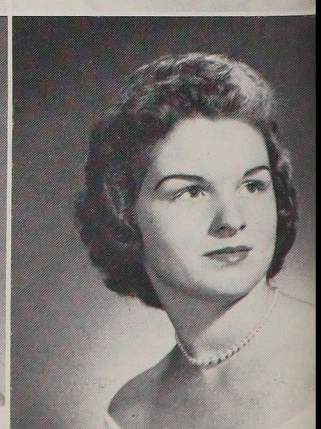

Mary Ann Gallagher—"Her disposition, like Ivory Soap, is 99 44/100% perfect." 1. G.A.A. 2. 2B Sec. 3. Dance Comm. 4. Pep Club 5. Spanish Club 6. Science Club

Sally Gonzalez—"Tomorrow, life is too late. Live today."

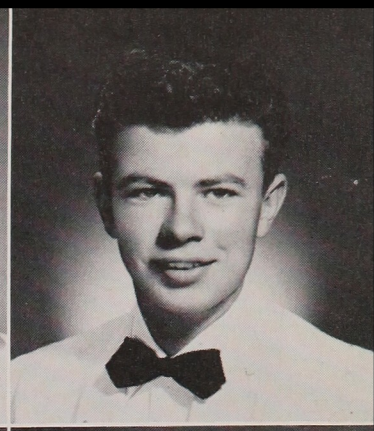

Vivian Gowans—"Where humor is not, she creates it."

John Hall—"What's the use of moving when the world moves for you?"

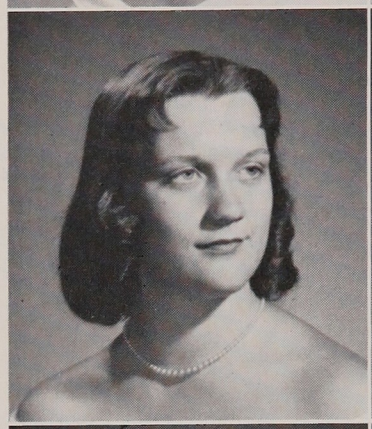

Elizabeth Harris—"Smile and she'll smile with you; frown and you'll frown alone." 1. Stu. Council 2. Adv. Off. 3. Jr. Prom Comm. 4. Sr. Play Cast

Dorothy Haughin—"A blush is beautiful, but sometimes inconvenient."

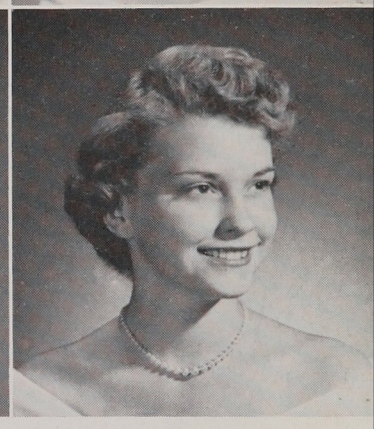

Carolyn Henderson—"Why, oh why, she always asks; but performs well no matter what the task." 1. C.S.F. 2. Bd. of Control 3. G.A.A. 4. Sr. Play Cast 5. Horizon Staff 6. Echo Staff

Pat Hirl—"Did you ever see a young attractive girl who didn't like to flirt a little?" 1. Bd. of Control 2. Adv. Off. 3. Soph Hop Comm. 4. Pep Club 5. Jr. Red Cross 6. G.A.A.

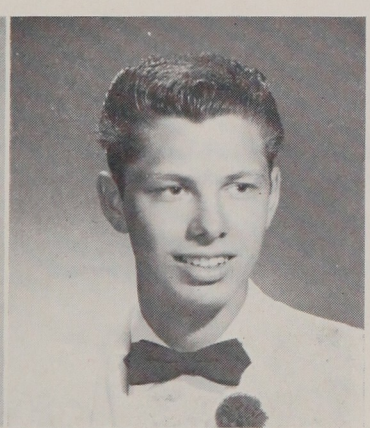

Janice Jackson—"In each cheek appears a pretty dimple." 1. G.A.A. 2. Jr. Red Cross 3. Pom Pom Girl 4. Adv. Off. 5. Bd. of Control 6. Pep Club

Jim James—"This guy is personality plus; plus being liked by all of us."

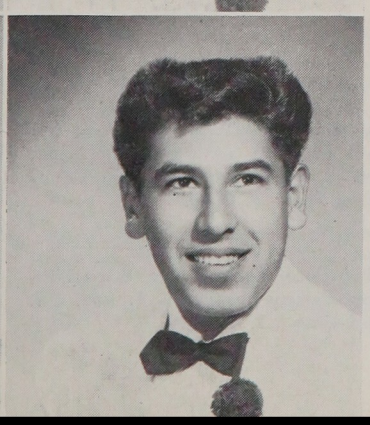

Louise James—"She laughs herself into stitches." 1. Echo Staff 2. Pep Club 3. Stu Council 4. Asst. A.S.E.H.S. Cheerleader 5. 4B Cheerleader

Mike Jaramillo—"Sports first, then anything else—preferably women." 1. Var. Football 2. Var. Baseball 3. Stu. Council 4. 3B Pres. 5. Bd. of Control 6. Optimist Youth Week

Mary Ann Johnson—"Silence is more beautiful than any song." 1. Majorette 2. Band 3. G.A.A.

Wilma Johnson—"Those who know her, praise her most." 1. Pom-Pom Girl 2. Sr. Play Director 3. C.S.F. 4. Sigma Epsilon 5. 4A Vice-Pres. 6. G.A. Vice-Pres.

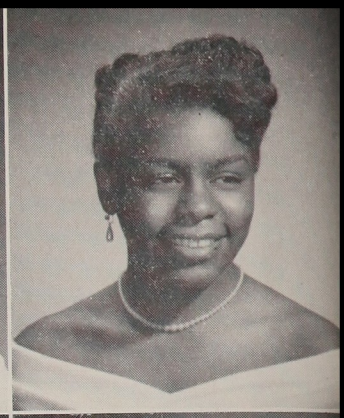

Walter King—"If it weren't for sports and love, what would he do?" 1. Var. Football 2. Bd. of Control 3. Sr. Play Cast 4. Var. Baseball 5. Key Club 6. 3A Pres.

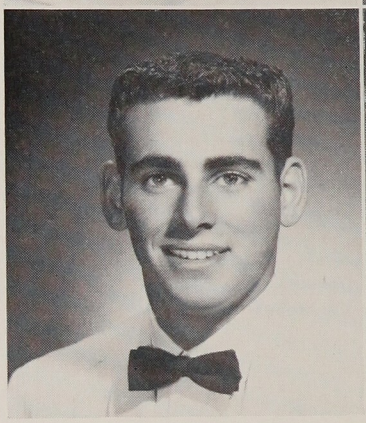

Carole Korber—"Thought is deeper than all speech." 1. Dance Comm.

Teresa LaHue—"Sometimes serious, but more often jolly."

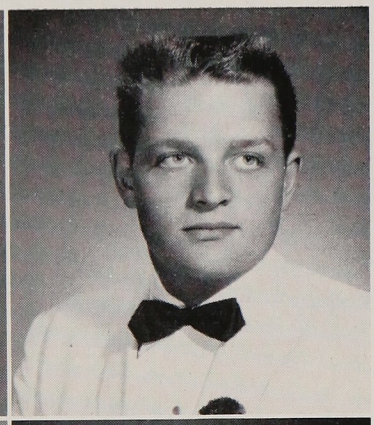

Thomas Lee—"It's no use to argue with me." 1. Var. Baseball 2. Var. Football 3. J.V. Baseball 4. J.V. Football

Lillie Littlejohn—"The sweetest gal that one could know; that is why we like her so."

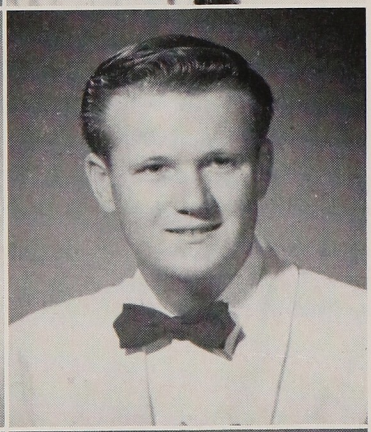

James Lowery—"Thought alone is eternal."

Suzanne Martine—"Dancing makes life fun, from dawn to setting sun." 1. Sr. Play Cast 2. Bd. of Control 3. Stu. Council 4. Echo Staff 5. C.S.F.

Sylvia Palacios—"Such a fine disposition could capture any position." 1. Adv. Off. 2. Jr. Red Cross 3. C.S.F.

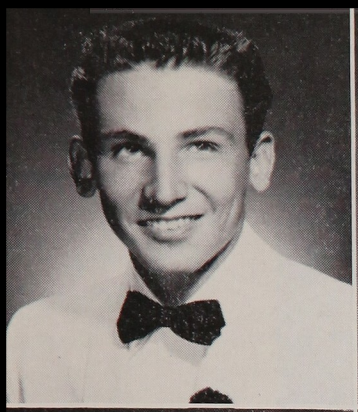

David Parslow—"Here's a fellow who has a grin no matter what state affairs are in." 1. Var. Track 2. J.V. Football 3. Key Club 4. Sr. Play Cast 5. Adv. Off.

Marion Potts—"Life isn't long enough to do all I've planned." 1. Bd. of Control 2. 2A Class Sec. 3. Pom-Pom Girl 4. G.A.A. 5. Spanish Club 6. Stu. Council

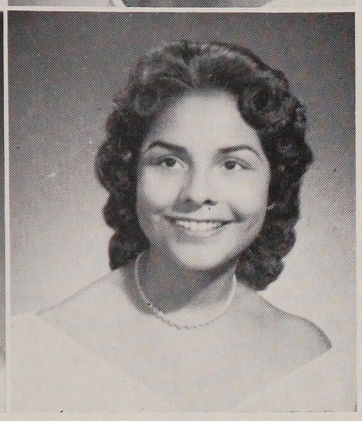

Edrhys Reaves—"We know her by the smile in her eyes."

Dolores Gallegos—"Cute and sweet, and she's nice to meet."

Janet Seymour—"The pen is the tongue of her mind." 1. Spanish Club 2. Latin Club 3. C.S.F. 4. Horizon Staff 5. Bd. of Control 6. Sr. Play Cast

Brenda Shephard—"Common sense is very uncommon." 1. Pep Club Treas. 2. Stu. Council 3. G.A.A. 4. A capella choir 5. Jr. Rd Cross 6. Sr. Play Cast

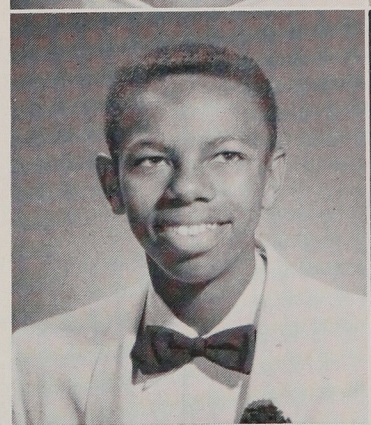

Marshall Smith—"He shoots high, and climbs higher." 1. Stu. Council 2. Var. Baseball 3. J.V. Basketball 4. French Club

Pat Sutton—"What wisdom can you find that is greater than kindness?" 1. Adv. Off. 2. 1B Treas. 3. Dance Comm.

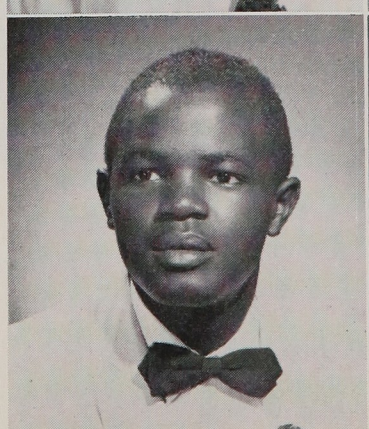

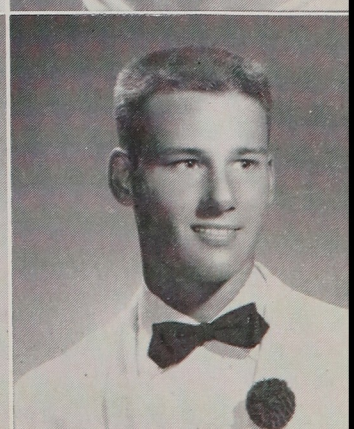

Granville Swisher—"They say that miracles are past, but here I am." 1. Var. Football 2. Var. Basketball 3. Var. Baseball 4. Bd. of Control

Ronald Teilh—"It's because of men like Ron that women will never become the superior of men." 1. J.V. Football 2. Science Club 3. Projection Club 4. Horizon Boys Sports Ed.

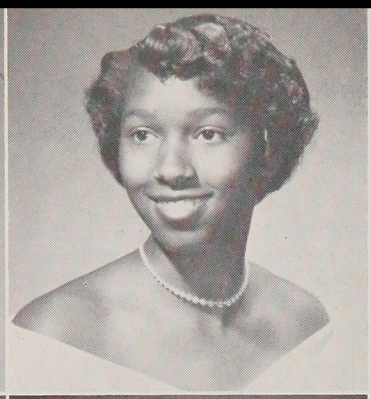

Patsy Trimble—"So quiet she hardly makes a sound, but a sweet person to have around." 1. G.A.A. 2. Sigma Epsilon 3. 3B Vice-Pres. 4. Adv. Off. 5. C.S.F. 6. Spanish Club

Barbara Valley—"Her smile is sunny, her heart is light, and those all around her feel happy and light." 1. Bd. of Control 2. Adv. Off. 3. 2A Pres. 4. G.A.A. 5. G.A. Sec.

Joan Vergez—"Her good nature is like a sunny day; it sheds its brightness along the way." 1. Bd. of Control 2. Science Club 3. French Club 4. Pep Club 5. 3B Treas. 6. 4A Treas.

Lacene Wattree—"She's a nice girl upon whom you can depend; just the type that makes a perfect friend." 1. 3A Treas. 2. G.A.A. 3. Adv. Off. 4. Dance Comm. 5. Sr. Play Cast

Wendy Worster—"Her modest answer and graceful air show her wise, and good, and fair." 1. 3B Sec. 2. Adv. Off. 3. G.A.A. 4. Bd. of Control 5. Jr. Red Cross 6. Sr. Play Cast

Joann Wright—"I praise loudly; I blame softly." 1. Jr. Red Cross

CAMERA SHY

Clarke, Janet
Gillette, Judy
Hanks, Phil
Loggins, James

Big conference!

4A's Star In Romantic Comedy

"Goodbye, My Fancy," a romantic comedy in three acts, was the dramatic production of the class of February 1959. The play, presented April 17 and 18 in the E.H.S. gym, was termed a huge success. It was the story of a Congresswoman, Agatha Reed, who returned to her Alma Mater to receive an honorary degree. The plot revolved around the reason for Miss Reed's expulsion from the college 20 years ago, and her choice of a husband between the college president, James Merrill, and Matt Cole, "Life" photographer. After three lively acts all turned out for the best. Agatha and Matt became engaged and Merrill regained the love of his daughter, Ginny.

Mr. John Cotter directed the play, assisted by Wilma Johnson, student director.

CAST

Ginny Merrill . . . . . Carolyn Henderson
Amelia . . . . . Pat Sutton
Clarisse . . . . . Lacene Wattree
Mary Nell . . . . . Wendy Worster
Miss Shackleford . . . . . Betty Crowell
Janitors . . . . Doug DeHaan, Don Folrath
Telephone Man . . . . . Larry Branchaud
Susan . . . . . Brenda Shephard
Miss Woods . . . . . Janet Seymour
Agatha Reed . . . . . Suzie Martine
Ellen Griswold . . . . . Alice Foster
Professor Birdeshaw . . Claire Comerford
Carol . . . . . Joan Vergez
Jo . . . . . Betsy Harris
Dr. Pitt . . . . . Ralph Meuter
James Merrill . . . . . Walt King
Professor Dingley . . . . . Dale Debold
Matt Cole . . . . . Gary Fonda
Claude Griswold . . . . . Don Clowser

Stage craft class at work (?).

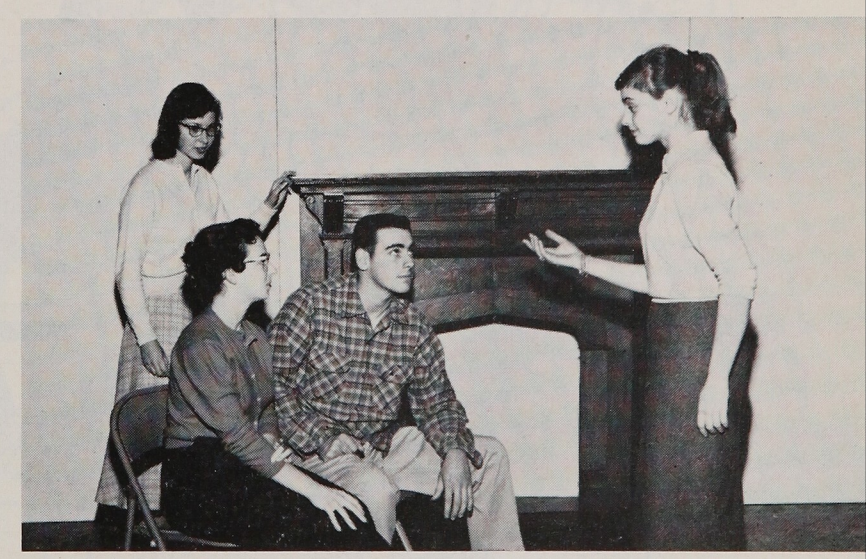

You have to do it this way; Mr. Cotter said to!

4B SUPERLATIVES

All Around Girl—Claire Comerford
All Around Boy—Curt Motton
Girl Most Likely to Succeed— Edna Washington
Boy Most Likely to Succeed—Jim Snider
Best Actress—Carmen Cutting
Best Looking Girl—Linda Stone
Best Looking Boy—Leonard Palomino
Best Athlete—Tom Harper
Girl Class Clown—Marilynne Purbeck
Boy Class Clown—Gil Gray

4A SUPERLATIVES

All Around Girl—Wendy Worster
All Around Boy—Walter King
Girl Most Likely to Succeed—Wilma Johnson
Boy Most Likely to Succeed—Ron Teilh
Best Actress—Suzie Martine

Best Looking Girl—Sylvia Palacios
Best Looking Boy—Mike Archbold
Best Athlete—Willie Brackins
Girl Class Clown—Marion Potts
Boy Class Clown—Mike Jaramillo

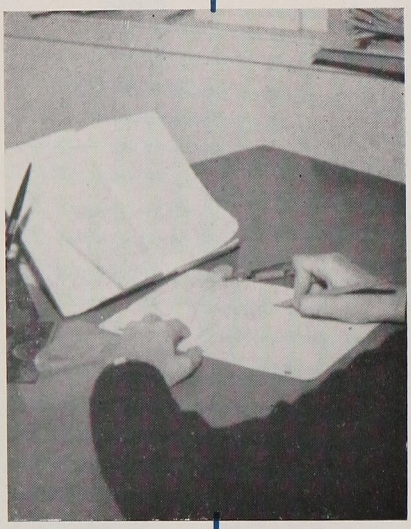

Striving to acquire knowledge and develop skills are the hands of our

LOWER CLASSES

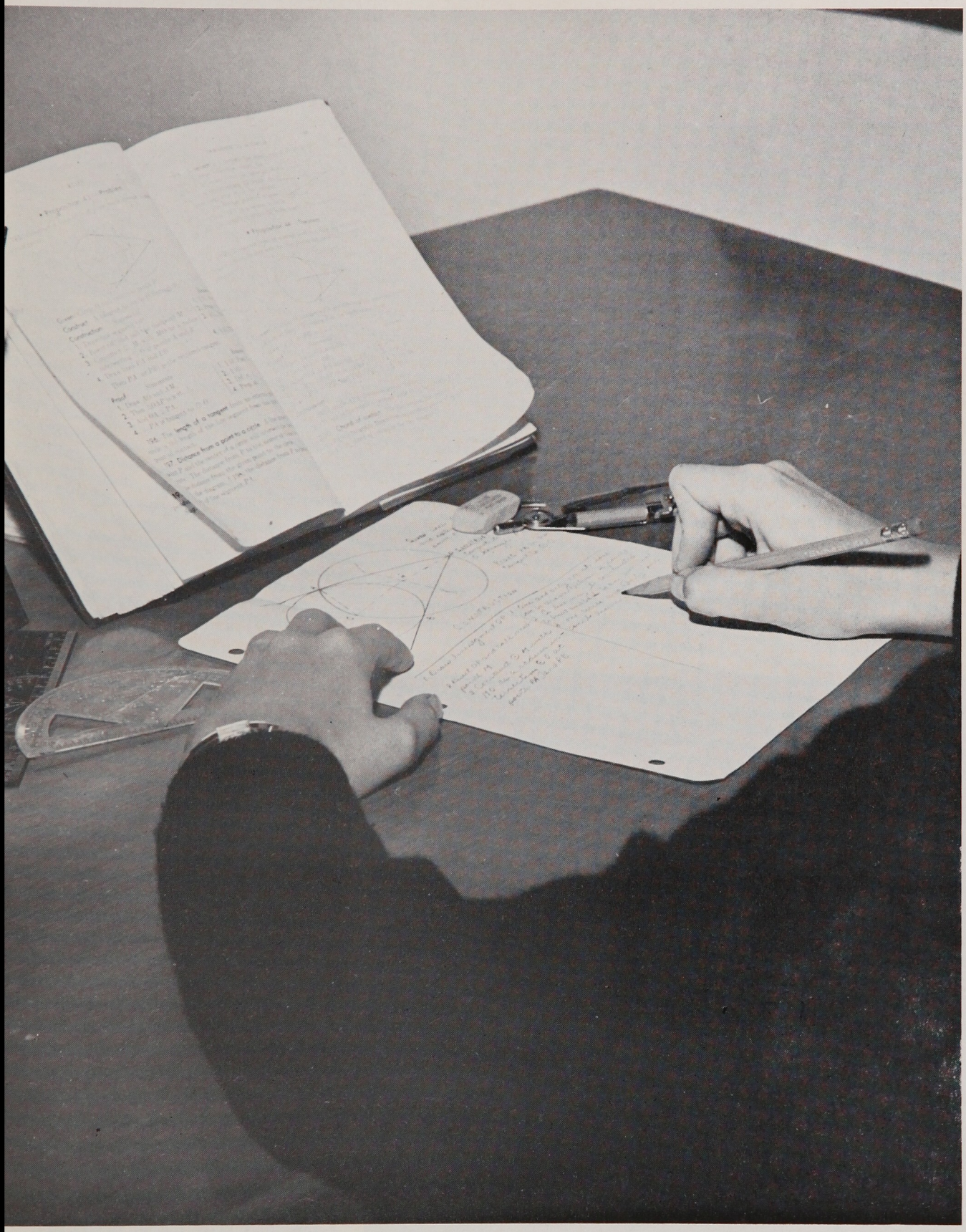

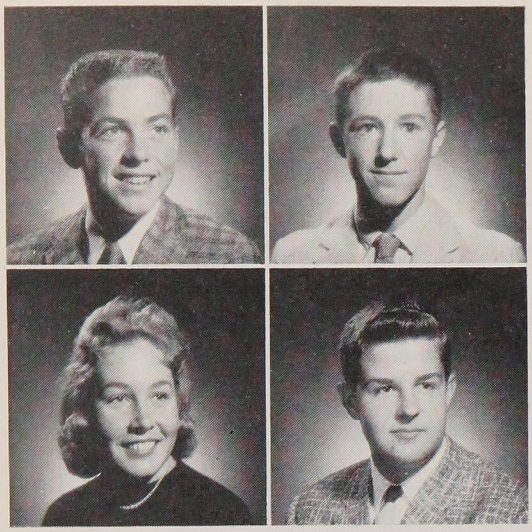

Ralph Meuter
President

Bill Arbuckle
Vice President

Judy Barber
Secretary

Dale Debold
Treasurer

Dick Pinion
President

Betty Reed
Vice President

Valerie Lockhart
Secretary

Betty Walton
Treasurer

Juniors Purchase Pins And Sweaters

The main event of the fall semester for the class of June '59 was the purchasing of their Junior pins; the entire class showed an overwhelming response to these pins.

To help raise money for their treasury, the class continued collecting dues of 25 cents per person per semester. They also sold binder paper, Jet bookcovers and steno notebooks to raise additional funds.

The class shared their gala Junior Prom, "Cafe de la Paix," with the 3A class. The gym was colorfully decorated with many balloons surrounding a replica of the Eiffel Tower which rose from the center of the gym. With the support of the entire student body, the affair was a complete success.

MRS. SAWYER'S ADVISORY—FIRST ROW, left to right: S. Matthews, S. Steccone, P. Saavedra, G. Slangerup, P. Silva. **SECOND ROW:** R. Meuter, D. Edginton, S. Ward, D. Owen, I. West, Mrs. Sawyer. **THIRD ROW:** M. Williams, A. Nelson, S. Wilcox, N. Swanson, J. Barber. **FOURTH ROW:** G. Westernoff, A. Crow, D. Croft, R. Guy, S. Medina, A. Dixon.

MR. COTTER'S ADVISORY—FIRST ROW, left to right: J. Tompkins, G. Duplessis, R. Baker, P. Kolousek, M. Allemandi. **SECOND ROW:** F. Wishups, B. Arbuckle, P. Duplessis, P. Fullerton, R. Corey, T. Roles. **THIRD ROW:** A. Lobato, E. Byrd, A. Guadalupe, B. Eastman, K. Holloway, L. Fonoimoana, Mr. Cotter. **FOURTH ROW:** P. Kokkonen, J. Williams, D. Speer, D. Debold, M. Gomes, D. Rynearson, V. Morelli.

MR. PEINADO'S ADVISORY—FIRST ROW, left to right: R. Bolivar, E. Meno, L. Wideman, A. Cruz, G. Burton. **SECOND ROW:** R. Pinion, J. Bownds, L. Abair, B. Postma, N. Gray, Mr. Peinado. **THIRD ROW:** V. Montgomery, S. Horne, M. Millett, W. Mattsson, P. Newman, D. Young. **FOURTH ROW:** S. Bowen, H. Pritchard, B. Parr, P. Bisi, S. Hollon, C. Hallford.

MRS. HEGEMAN'S ADVISORY—FIRST ROW, left to right: W. Davidson, M. McInnis, L. Walters, C. Barker, J. Elmore. **SECOND ROW:** K. Okubo, J. Jensen, O. Wilson, A. Anderson, M. Patburg, Mrs. Hegeman. **THIRD ROW:** A. Sanchez, J. Lewis, D. Scott, A. Magill, L. Newman, G. Pawlowski. **FOURTH ROW:** D. Mitrick, D. Cavallo, F. Foster, E. Humphers, R. Correia, R. Black

MRS. HAMBRIC'S ADVISORY—FIRST ROW, left to right: P. Young, T. Hallam, B. Walton, O. Smith, J. Lennear, D. Swanson. **SECOND ROW:** R. Voirol, Y. Deering, P. Pitman, K. Mellin, K. Mellin, B. Quinn, Mrs. Hambric. **THIRD ROW:** M. McGuire, W. Dungan, V. Lockhart, D. Tymn, B. Reed, J. Lennear. **FOURTH ROW:** C. Harless, S. Capling, N. Wallace, D. McIntyre, S. Rauch, E. Zinn.

MISS DUNGAN'S ADVISORY—FIRST ROW, left to right: R. Mays, C. Montoya, M. Ammons, W. Osborne, C. Starr, C. Acosta. **SECOND ROW:** D. Judge, M. Brown, L. Cavalli, D. Johnson, J. Eliason, A. McClellan, J. Stull, Miss Dungan. **THIRD ROW:** R. Reynolds, L. Poche, F. Volking, M. Estropia, M. Hassler, M. Hunter. **FOURTH ROW:** P. Coones, P. Spadoni, W. Myers, B. Shaw, S. San Nicolas, S. McCoy, L. Staats.

James Carter
President

Gail Carpaneto
Vice President

Jeanine Valley
Secretary-Treasurer

Melvin Scott
President

Pat Bratrude
Vice President

Karen Snyder
Secretary

Helen Shaw
Treasurer

"On The Riviera" Soph Hop Theme

To conclude their active 2B term the class of February '60 presented their Soph Hop, "On The Riviera." The dance was a huge success, competently supervised by Daphne Robinson and her committee chairmen.

The class shared the Junior Prom, "Cafe de la Paix," with the 3B's.

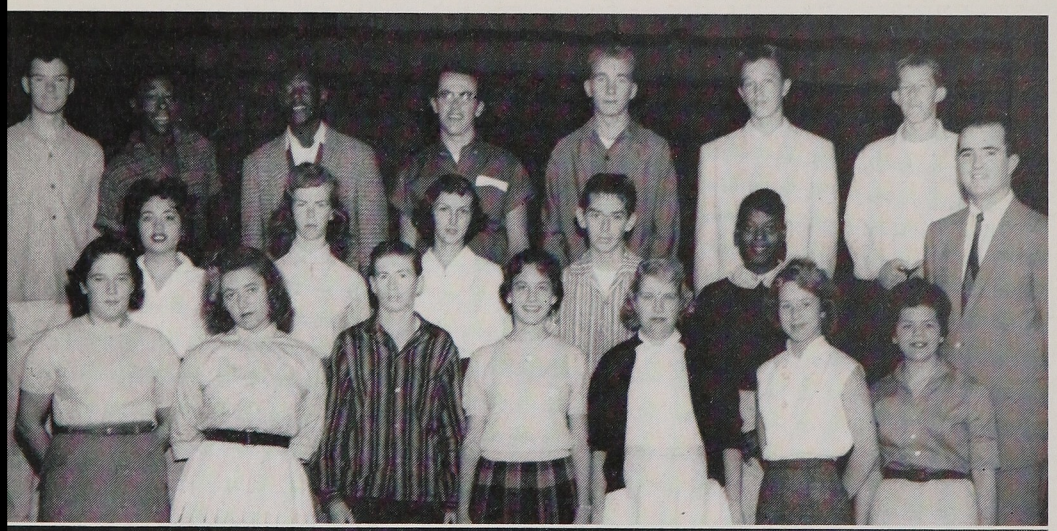

MR. REILLY'S ADVISORY—FIRST ROW, left to right: P. Bratrude, C. Dasanbiagio, J. Coleman, K. Snyder, P. Hylton, J. Alderson, J. Mathews. **SECOND ROW:** G. Watson, H. Shaw, S. Hopper, D. Hoffman, J. Valley, Mr. Reilly. **THIRD ROW:** J. Paterson, M. Scott, J. Carter, B. Schinauer, M. Gray, J. White, P. Flowers.

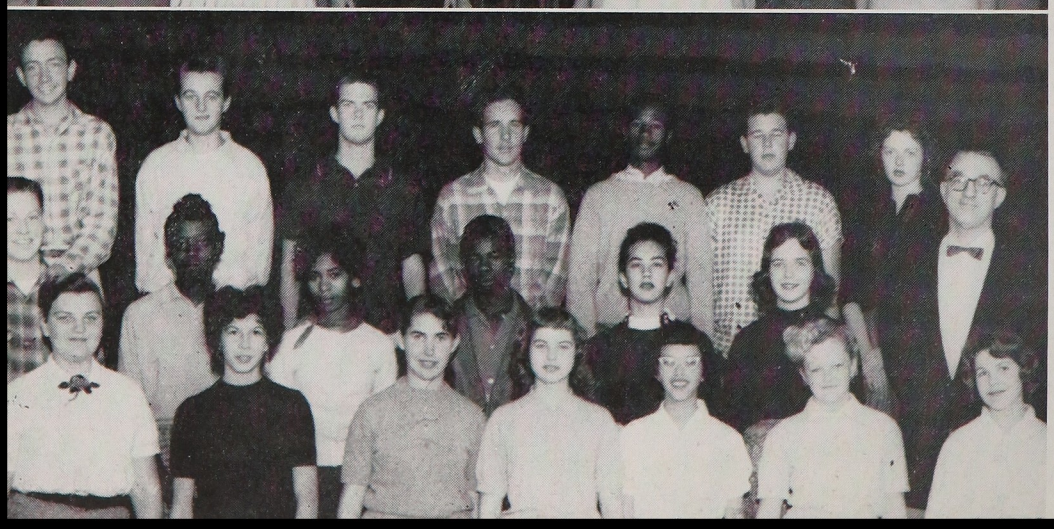

MR. RICE'S ADVISORY—FIRST ROW, left to right: S. Bisi, T. Torres, G. Carpaneto, D. Robinson, P. Jaramillo, L. Bailey, J. LeMoine. **SECOND ROW:** G. Schmidt, M. Williams, R. Oliver, R. Stanford, E. Hargle, M. Dulle, Mr. Rice. **THIRD ROW:** R. Genereux, C. Larsen, W. Kilgore, T. Norberg, C. Brown, I. Ely, Y. Maholland.

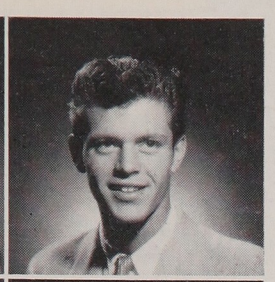
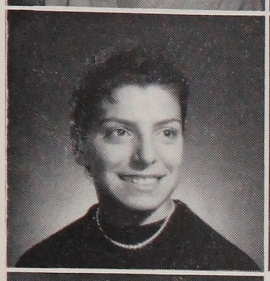
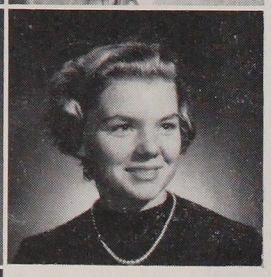
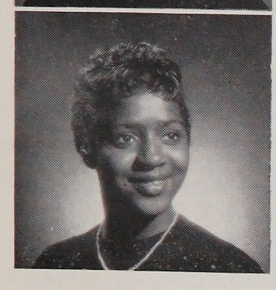

Dennis Chavez
President

Dianne Williams
Vice President

Carol King
Secretary

Diane Silva
Treaurer

Dolores Evans
Yell Leader

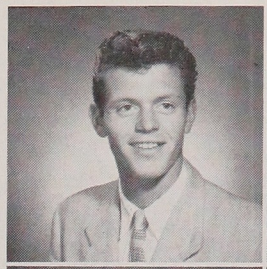

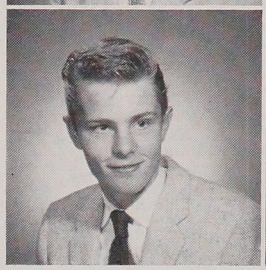

Dennis Chavez
President

Dennis Luscher
Vice President

Judy Thompson
Secretary

Rita Schutty
Treasurer

Judy Carino
Yell Leader

Sophomores Look Toward Future

The class of June '60, as the sophomore class, planned many events for their high sophomore year. The first and most important event was the presentation of their Soph Hop. Every member of the class looked forward to the occasion with enthusiasm.

Two candy sales which were held in the spring netted a substantial amount for the class treasury. The class is now looking forward to the coming of their Junior year because these lively 2B's have big ideas for that future time.

MISS HEY'S ADVISORY—FIRST ROW, left to right: C. Bossi, L. Buckner, J. Dempsey, G. Alex, S. Clarke, J. Case. **SECOND ROW:** F. Lopez, J. Bonawitz, S. Vallerga, M. Green, D. Keleher, J. Fisher, Miss Hey. **THIRD ROW:** C. Parker, L. Barnett, C. Rutley, C. Lewis, L. McWilliams, W. Brearley. **FOURTH ROW:** E. Gutman, D. Saunders, T. Gustin, H. McCombs, R. Gladwill, J. Bush.

DR. SNELL'S ADVISORY—FIRST ROW, left to right: G. Rikard, B. Padgett, R. Quail, M. Hoyt, E. Green, E. Quintana, M. Gonzales. **SECOND ROW:** D. Silva, M. Floyd, M. Floyd, G. Bailey, K. Burr, J. Ronald, J. Smith, Dr. Snell. **THIRD ROW:** L. Reinstra, D. Wight, R. Craddick, Z. Pittman, K. Stevens, J. Smithberg, C. Palazot. **FOURTH ROW:** G. Werner, G. Cunningham, B. Mason, J. Ashley, T. White, J. Lewis, L. Woods.

MISS JOHNSON'S ADVISORY—FIRST ROW, left to right: S. Chapman, J. Haughey, T. Hanson, R. Carino, Y. Marshall, R. Mena. **SECOND ROW:** B. Smith, H. Ziegler, J. Walters, B. McDaniel, P. Dearth, J. Bishop, Miss Johnson. **THIRD ROW:** M. Evans, E. Littlejohn, C. Chapman, G. Mowbray, J. Thompson, S. Brandom. **FOURTH ROW:** J. Strickland, J. Shaw, C. Conly, R. Vachter, R. Cassel, R. Love, M. McCullough.

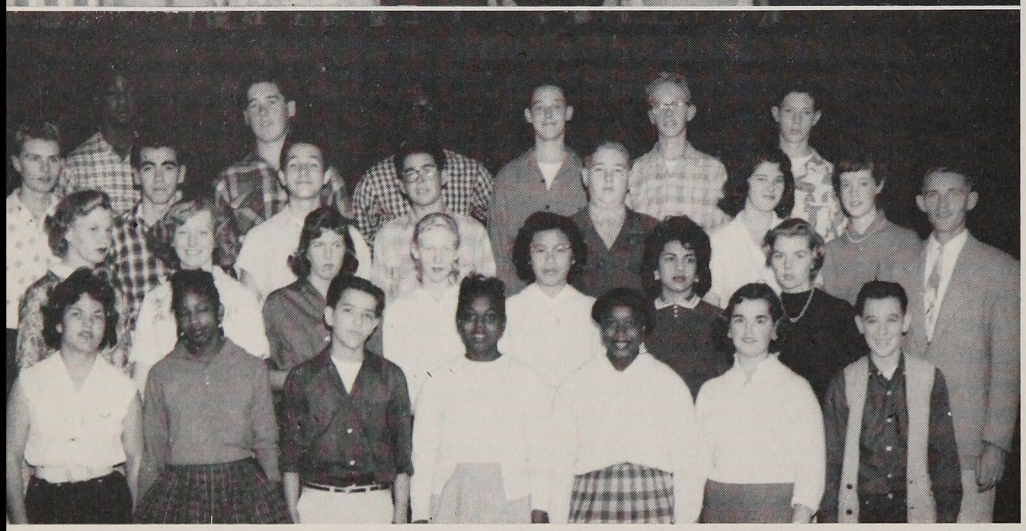

MR. MATULA'S ADVISORY—FIRST ROW, left to right: B. Johnston, D. Coleman, C. Wood, D. Sneed, G. Motton, M. Jorgensen, G. Wade. **SECOND ROW:** G. Hicks, F. Johnson, A. Schauer, S. Shields, E. Yee, G. Ramirez, D. Williams, Mr. Matula. **THIRD ROW:** D. Luscher, C. Carlos, B. Costello, B. Newman, V. Stump, M. Ramsey, B. Waggoner. **FOURTH ROW:** J. Phillips, T. Bowers, W. Mosely, J. Lynch, K. Grewe, D. Neill.

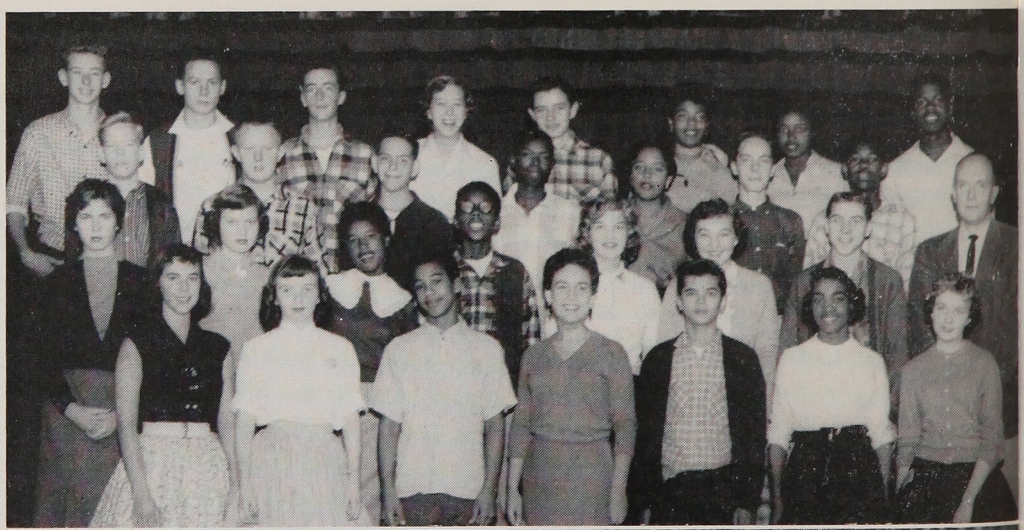

MR. POTTS' ADVISORY—FIRST ROW, left to right: A. Koehler, P. Plummer, C. Parks, L. Thomas, J. Homer, H. Smith, B. Crocker. **SECOND ROW:** C. Breese, J. Hightower, J. Williams, W. Chatman, P. Andrews, J. Wilkerson, H. Gartin. **THIRD ROW:** J. Durgess, L. Goding, J. Heibel, R. Lawrance, M. Brown, F. Kroger, F. Shephard. **FOURTH ROW:** W. Howe, J. Wright, B. Bailey, H. Crawford, G. Speer, J. Johnson, S. Nelson, E. Reed.

MRS. PUENTE'S ADVISORY—FIRST ROW, left to right: C. King, S. Purcell, C. Graef, E. Poche, M. Howland, J. Sherry, I. Lewis. **SECOND ROW:** D. Evans, M. Mattingly, P. Rhem, I. Lewis, D. Knox, M. Wilcox, R. Schutty. **THIRD ROW:** B. Barber, M. Casey, R. Staples, L. Simenson, W. Mann, C. Barrett.

Mario Mariani
President

Rogie Harper
Vice President

Maurine Jenkins
Secretary

Ruth Dodt
Treasurer

Barbara Mundt
Yell Leader

Lois Beard
President

Pat Williams
Vice President

Charles Dickey
Treasurer

Celeste Alexander
Secretary

Rogie Harper
Yell Leader

Class Sells Rooters' Caps

In order to build their treasury and add to school spirit, the class of February '61 sold blue and white EHS rooters' caps throughout the fall season.

The caps sold well, aided by 100% support of the class, which set an example for the school.

MR. MARBERRY'S ADVISORY—FIRST ROW, left to right: L. Wright, J. Harper, R. Harper, E. Baker, V. Estropia, M. Kennedy, I. Peters, J. Padilla. **SECOND ROW:** L. Beard, N. Pryor, P. Pritchett, J. Piziali, L. Pandolfo, P. Stefani, C. Caldera. **THIRD ROW:** D. Tofanelli, C. Alexander, E. Frazier, C. Dickey, S. Dancer, S. Tamborini, M. O'Connell. **FOURTH ROW:** D. Taylor, R. Fields, D. Oakes, R. Perata, R. Mize, R. Cruz, C. Wendland.

MRS. MARK'S ADVISORY—FIRST ROW, left to right: D. Myers, H. Burton, N. McMahon, D. Peterson, M. Jenkins, S. Smith. **SECOND ROW:** J. Lewis, E. Throckmorton, J. Poykko, K. Fonda, B. Mundt, P. Williams, Mrs. Mark. **THIRD ROW:** M. Profumo, G. Underhill, C. Smith, M. Garrett, R. Dodt, W. Westernoff, N. Lee. **FOURTH ROW:** A. Brown, M. Mariani, D. Moresi, J. Johnson, R. Ghera, W. McElley, G. Tamborini.

Freshmen Off To Active Start In High School

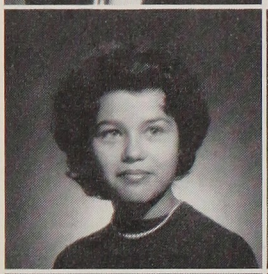

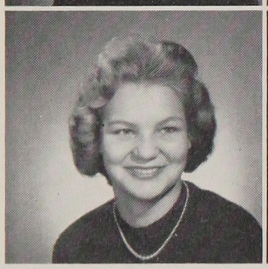

Jerry McCortney
President

Millie Torres
Vice President

Susan Schreck
Treasurer

Georgia Arnold
Secretary

Antonette Perata
Yell Leader

After entering Encinal in the fall of 1957, the class of June '61 proceeded with the privilege of electing class officers. Jerry McCortney, first class president, with the aid of his cabinet made plans to build the treasury.

The first endeavor was a cupcake sale. After a second meeting, the class decided to further stimulate school spirit with the sale of felt pennants, with a big letter "E", for football season and a pennant of opposite colors for basketball season.

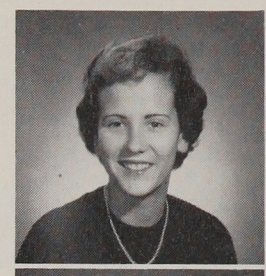

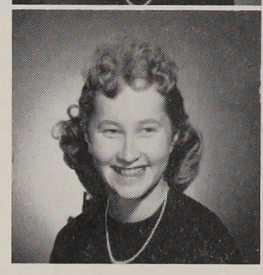

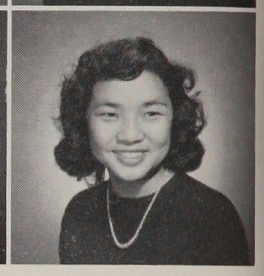

Shirley Watson
Vice President

Freda Crisler
Treasurer

Chuck Meridith
President

Pat Crooks
Secretary

Rosie Okubo
Yell Leader

MRS. DAVENPORT'S ADVISORY — FIRST ROW, left to right: D. Massarelli, L. Crooks, R. Pope, T. Johnson, G. Burris, M. Luna, J. Moser, A. Kiernan, W. Stormoen, A. Montoya. **SECOND ROW:** T. Gay, R. Hensley, D. Schraeder, T. Ragsdale, B. Wilder, L. Woods, C. Clarke, S. Magill, Mrs. Davenport. **THIRD ROW:** G. Carlos, O. Nantz, V. Harris, S. Leonard, S. Barnett, C. Baca, D. Guerrero, R. Bagby. **FOURTH ROW:** D. Raines, J. Berry, J. Hudson, D. Solis, B. Totten, H. Macias, F. Ashworth, G. Lucas.

MR. ELLIS' ADVISORY—FIRST ROW, left to right: L. Martinez, B. Crow, L. Margado, P. McFarland, C. Tompkins, F. Crisler, J. McDonald. **SECOND ROW:** Mr. Ellis, B. Baldwin, B. Sandrus, B. Brown, T. Babbitt, B. Smith, S. Soldana, R. Meador. **THIRD ROW:** E. Franklin, B. Helfer, C. Parslow, R. Pittman, D. Reese, C. Holzapfel, D. Todd. **FOURTH ROW:** T. Malone, W. Partridge, E. Conley, A. Schaaf, B. Valencia, E. Rex, J. Stulgis.

MR. BOUGHTON'S ADVISORY—FIRST ROW, left to right: J. Smith, E. Willis, J. Freel, L. Cox, J. Warren, S. Dearing, M. Dumlao. **SECOND ROW:** Mr. Boughton, D. Nunamaker, J. Stake, J. Johnson, J. Homer, G. Silva, N. Mazala, V. Notrangelo. **THIRD ROW:** R. Esveld, K. Hoff, R. Meador, S. Poythress, T. Long, R. Salas. **FOURTH ROW:** G. Bartling, J. Ananick, J. Paddock, W. Williams, J. Cottingham, B. Brush.

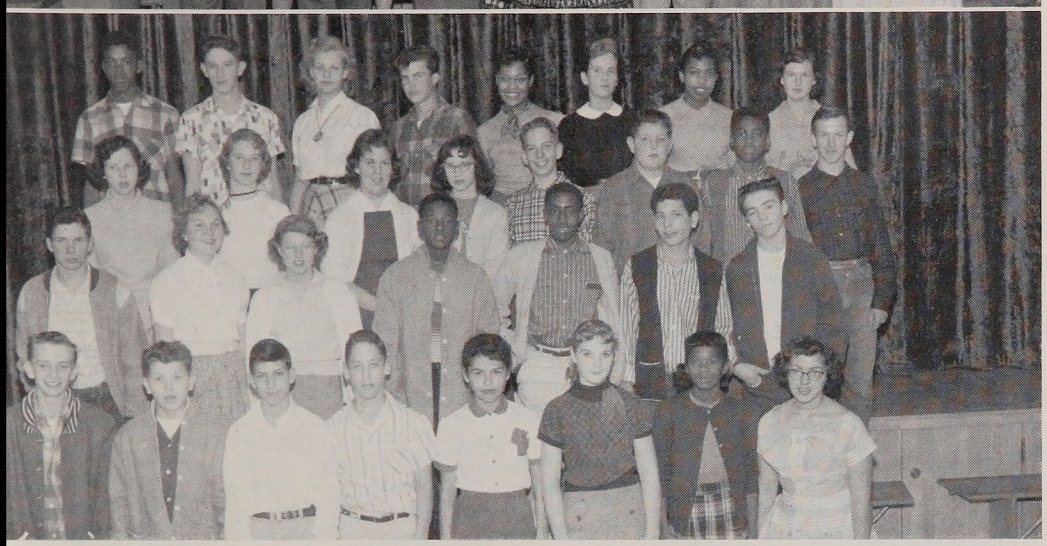

MR. CROLL'S ADVISORY—FIRST ROW, left to right: G. Wright, R. Pinkstaff, J. Tambini, C. Meredith, M. Torres, B. Cartee, E. Gary, M. Baca. **SECOND ROW:** W. Heikkila, L. Ammons, J. Jones, R. Caldwell, H. Evans, J. Gallegos, D. Sullivan. **THIRD ROW:** P. Ford, S. Sharp, B. Weise, C. Scott, C. Kasdorf, R. Cavallo, M. White, L. Graef. **FOURTH ROW:** C. Reed, C. Lee, S. Schreck, J. Simpson, S. Hunter, S. Watson, M. Jordan, G. Peacock.

MISS DAKIN'S ADVISORY—FIRST ROW, left to right: N. Ziegler, D. Stevens, B. Cottingham, J. Allman, A. Perata, J. Anderson, B. Pearce, S. Foster, R. Lockhart. **SECOND ROW:** R. Pagan, M. Fegurgur, L. Cardwell, J. Gould, E. Johnson, G. Fralick, W. Kidd, H. Kelley, Miss Dakin. **THIRD ROW:** L. Lewis, R. Bigelow, N. Rikard, L. Thornton, F. James, B. Bell, D. Buros, G. Arnold. **FOURTH ROW:** E. Nelson, B. Krieghbaum, P. Parker, B. Lamb, M. Craig, C. Lisowski, M. Bowen, C. Isaacs, D. Frazier.

MRS. HARRIMAN'S ADVISORY — FIRST ROW, left to right: P. Crooks, M. Hansen, H. Meredith, B. Glaze, P. Wideman, J. Bolivar, P. Coones, P. Lenart, D. Barrios, R. Okubo. **SECOND ROW:** K. Pitman, S. Davis, M. Sneary, L. Martin, M. Chandler, M. Wimberly, C. Coker, E. Bull, R. Scott. **THIRD ROW:** P. Clark, M. Hadwick, F. Sorenson, G. Kemper, J. Love, S. Wilder, P. Johnstone, K. Duplessis, Mrs. Harriman. **FOURTH ROW:** H. Johnson, D. Raines, J. Humes, M. Wilson, F. Williams, F. Sandage, T. Bowers, D. Lindgren.

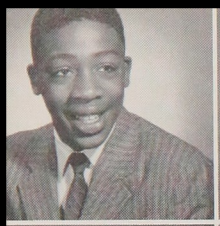

Charles James
President

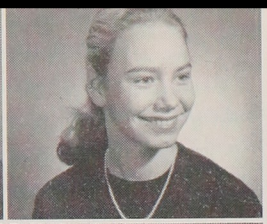

Vicki Albrecht
Vice President

Carol Brown
Secretary

Della Walton
Treasurer

Kathy Corbett
Yell Leader

1A's—Last Mid-termers

The last mid-term graduating class before the advent of annual promotion is in the process of organizing their first class meeting under the direction of their advisors, and is looking forward to a satisfying high school career.

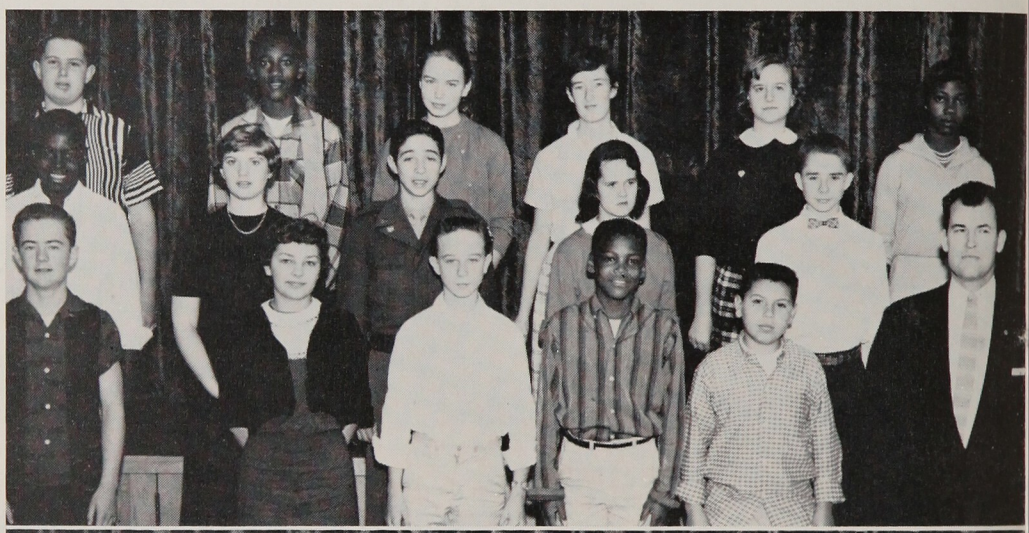

MR. REEVES' ADVISORY—FIRST ROW, left to right: M. Dillard, K. Corbett, M. Lowery, G. Williams, M. Jaramillo, Mr. Reeves. **SECOND ROW:** J. Nelson, V. Roberts, R. Basnett, P. Wilson, R. Wise. **THIRD ROW:** J. Vallerga, A. Mitchell, V. Albrecht, M. Dooley, J. Pierce, D. Daniel.

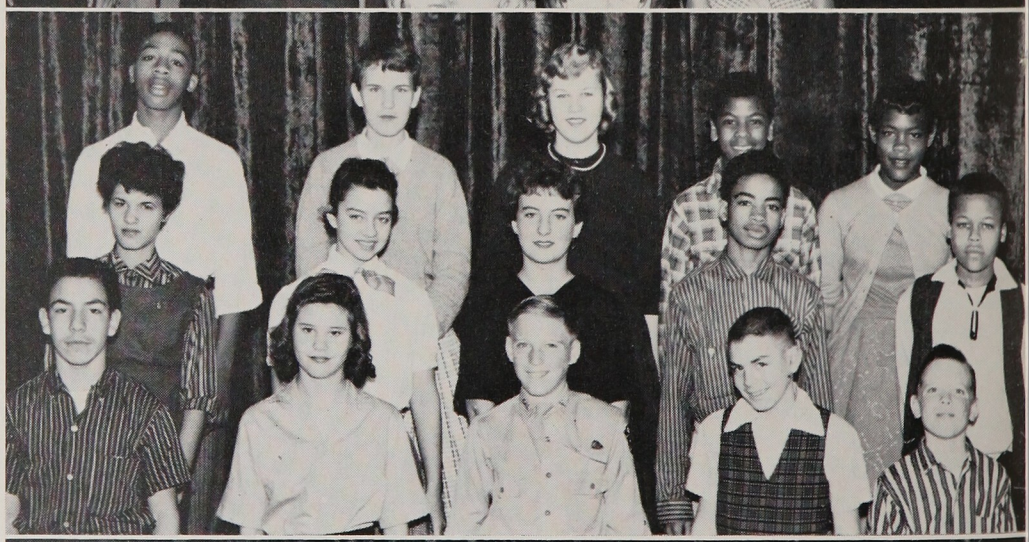

MRS. NICOSIA'S ADVISORY—FIRST ROW, left to right: J. Silva, P. Alderson, J. Eastman, J. Harvey, R. Dreyer. **SECOND ROW:** J. Serpas, H. Griffith, C. Rose, J. Baker, G. Bigelow. **THIRD ROW:** C. James, S. Korber, C. Brown, H. Davis, L. Brown.

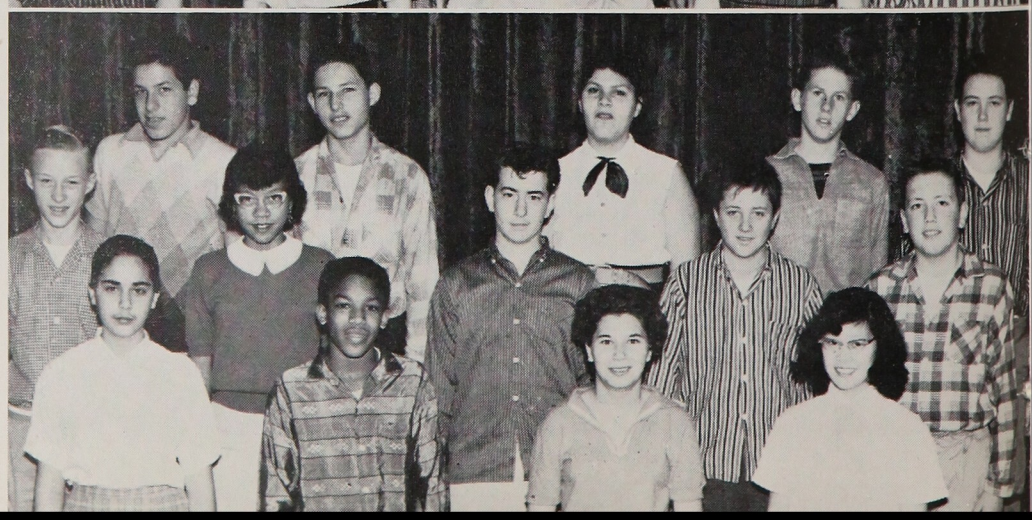

MR. READ'S ADVISORY—FIRST ROW, left to right: A. Fitzgerald, J. Lee, F. Torres, R. Wong. **SECOND ROW:** G. Hensley, D. Walton, N. Angelo, R. Genereux, P. Null. **THIRD ROW:** R. Mariani, S. Ojeda, E. Mellow, R. Vallandigham, R. Wittuson.

Committee chairmen for the Soph Hop relax "On the Riviera."

3B's sell cupcakes during lunch time.

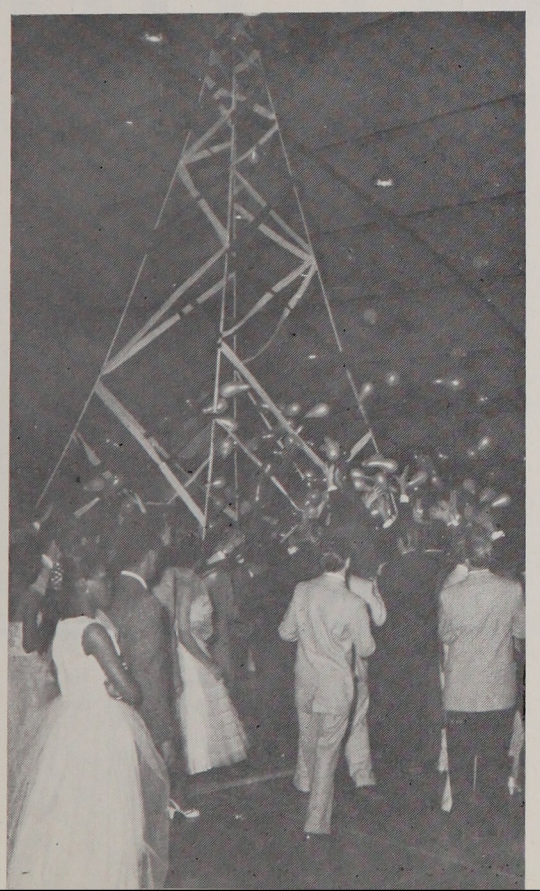

Students are off to Paris at the Junior Prom, "Cafe De La Paix."

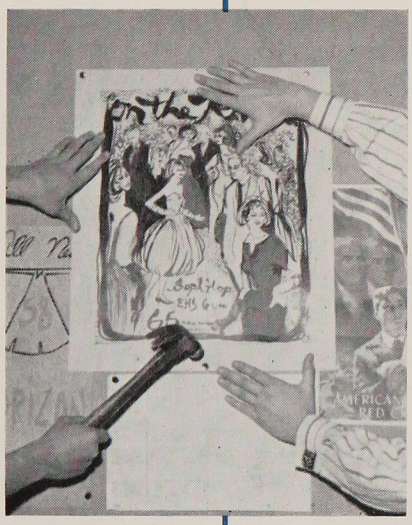

Active hands
contribute to
the enjoyment and
enrichment of our

STUDENT LIFE

Soph Hop
EHS Gym
All Ne
58
HORIZON
AMERICAN
RED CR

MONDAY

The many hands and minds of Encinal students working together have helped to make the Student Life at Encinal a satisfying balance of academic studies and extra curricular activities.

Join us now as we relive a week at Encinal. Through a story portrayed in pictures you shall see us in our classes, gaining knowledge; on the playing field, displaying sportsmanship; in activities, enjoying ourselves.

On MONDAY, students return to classes after the two-day holiday. The line for absence slips prevails before the rush to the cafeteria for the breakfast no one had time to eat at home.

Tell me why.

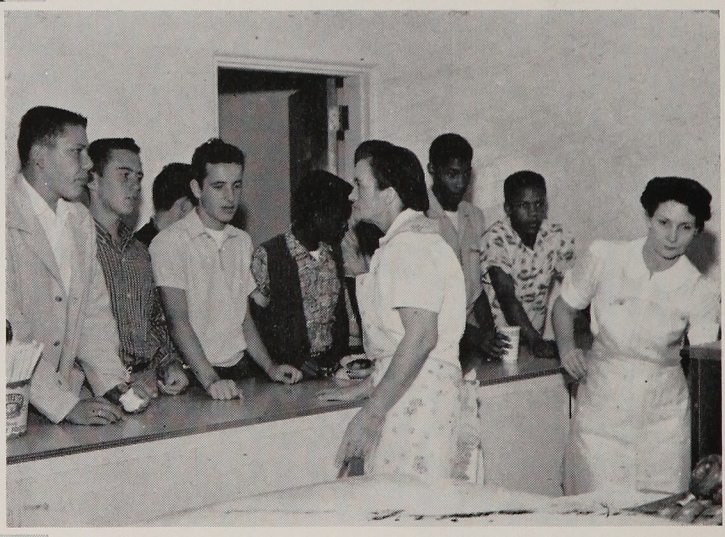

Potato chips for Breakfast?

Going once, going twice . . . . . .

Future artists study in well equipped art rooms.

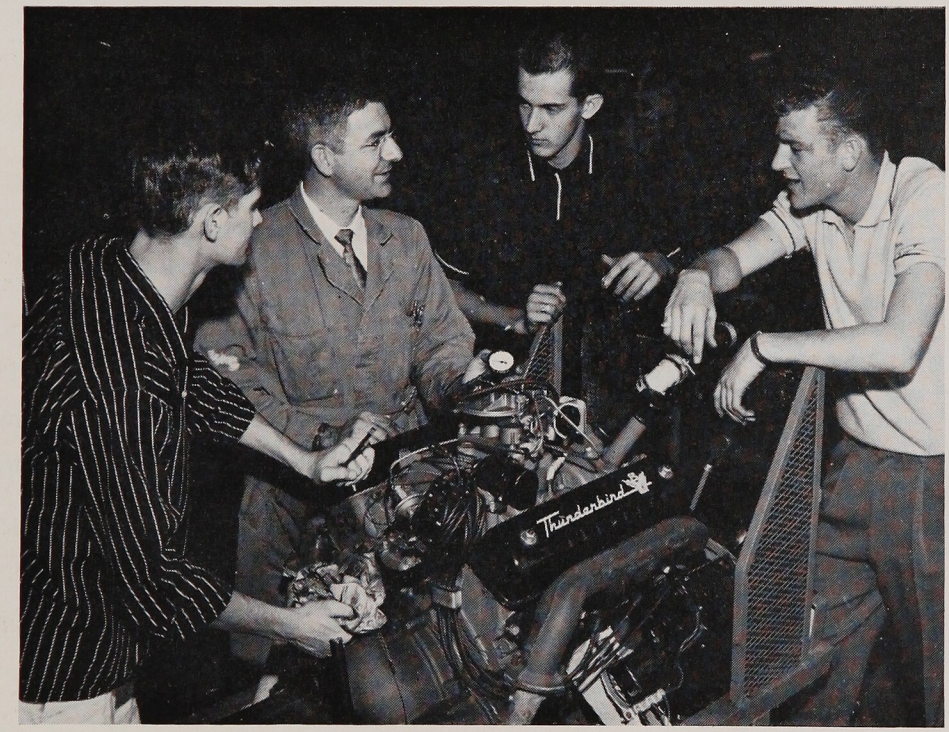

Let this be a warning: never let a woman drive your car.

No citation, this time!

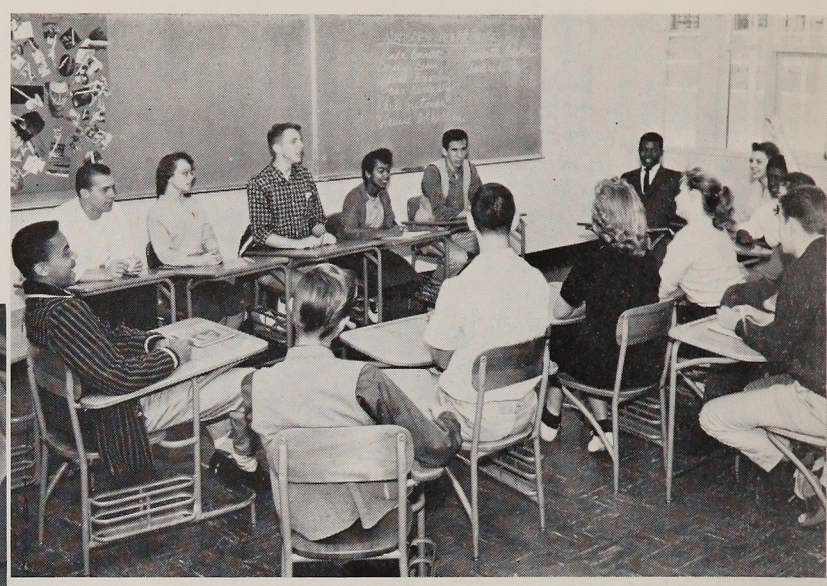

Student council members plan . . . .

. . . . the Opening Dance.

TUESDAY

Student Council, the governing body of Encinal, convenes every TUESDAY morning. Students representing each advisory discuss student policies, social events and school activities. At the beginning of each term, Student Council presents the Opening Dance to welcome the incoming freshmen.

Soccer, not Sock-Her.

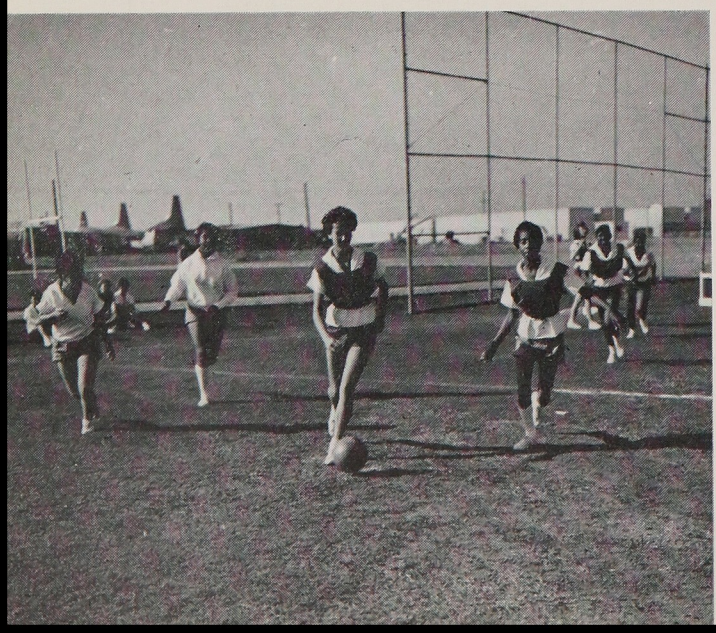

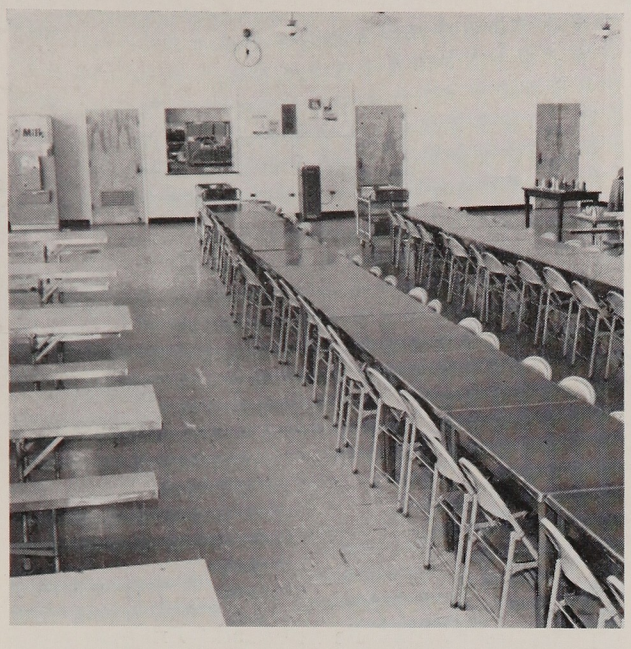

The Encinal lunch period is divided into two sections: fourth and fifth. Students may bring their lunch, buy a hot lunch in the cafeteria or go elsewhere . . .

Tuna Casserole . . . .

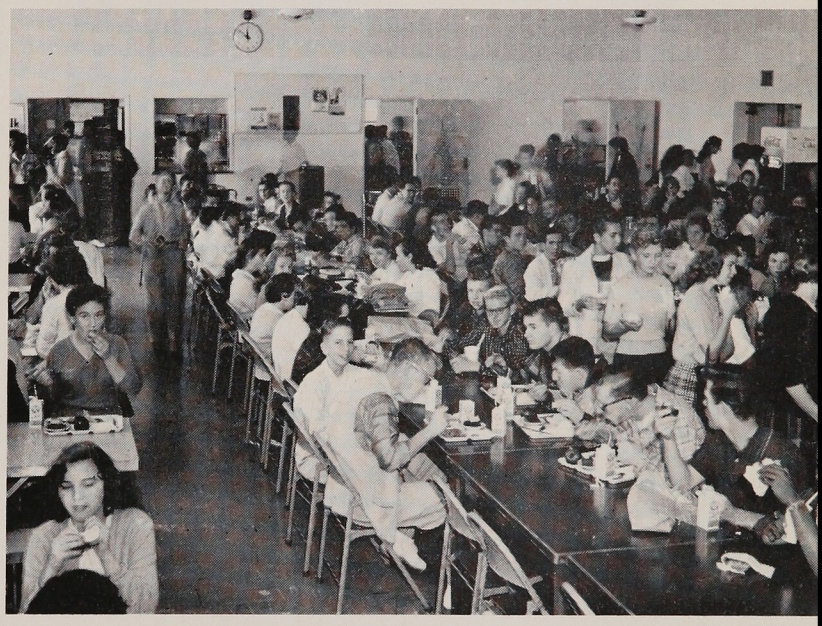

. . . . Turkey!

Buddy Day!

G.A. officers plan the coming G.A. meeting.

We thought we were welcoming Freshmen, Seniors!

WEDNESDAY

WEDNESDAY has been established as the day for the extended 20 minute advisory, a weekly period which enables classes and certain organizations to convene during school time.

The Girls' Association which holds its monthly meeting during this time plans its main function, the Freshman Reception, which is given at the beginning of each semester.

School elections also are held during WEDNESDAY morning advisory. Students then assume the important responsibility of selecting class and student body leaders.

Election Committee counting ballots.

The selection of officers requires concentration.

But, sir! . . . .

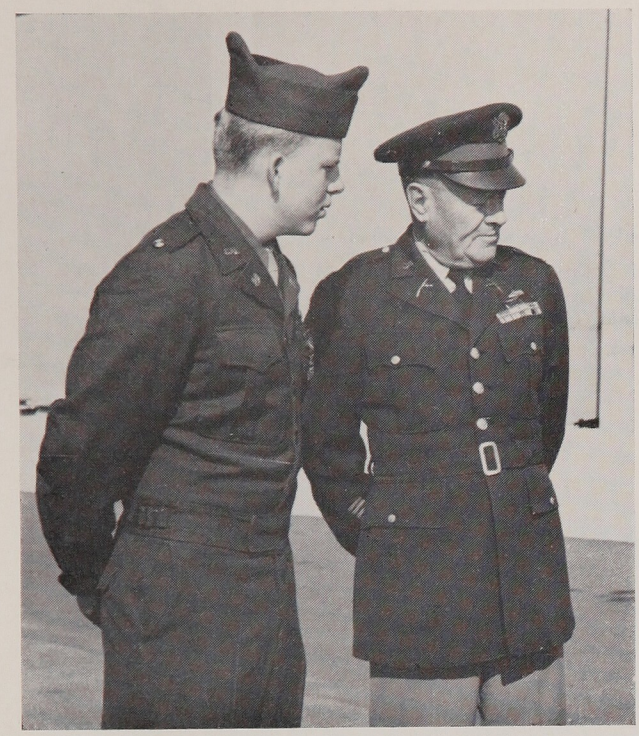

. . . . They ARE at attention!

Supervised by Colonel Long, the C.C.C. is an alternate Physical Education course for boys, which serves as a preparation for future military service. Cadets learn to handle and care for equipment, to plot strategy, and to drill in a proper military fashion. On WEDNESDAY the Cadets are required to wear their uniforms for the weekly dress inspection.

Colors are presented by the C.C.C. Color Guard.

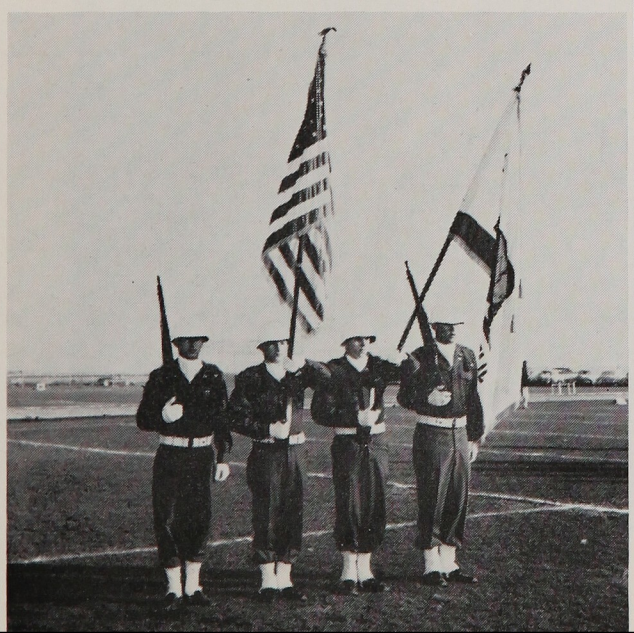

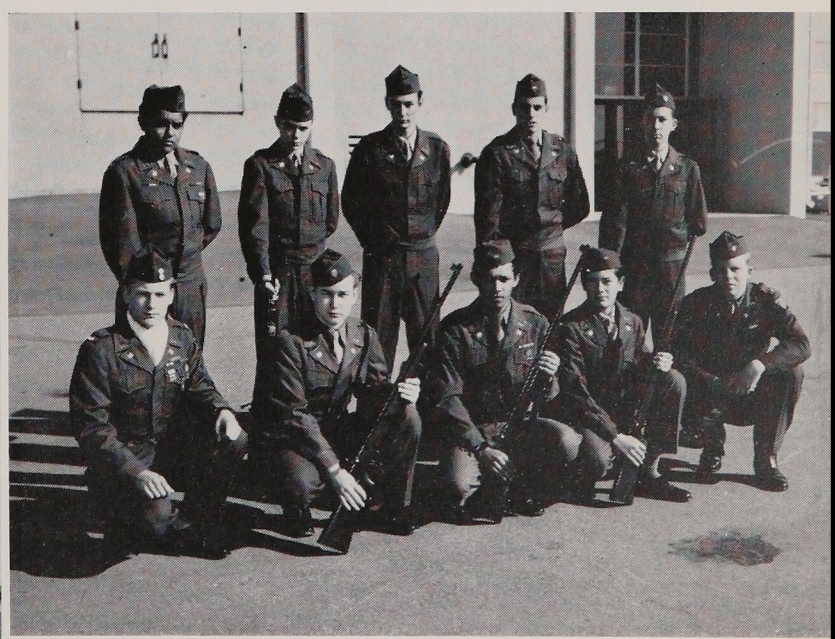

Marksmen of the Cadet Corps.

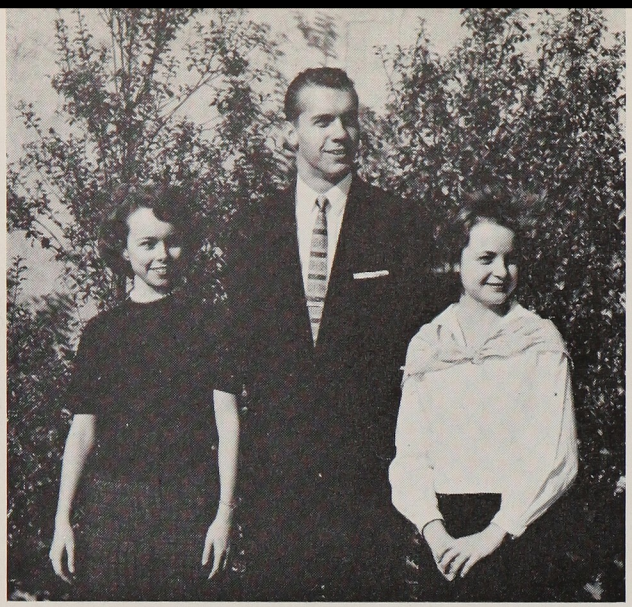

Bank of America Award winners—
Claire Comerford, Liberal Arts;
Chuck Bowdish, Science and Math;
Wendy Worster, Vocational Arts.

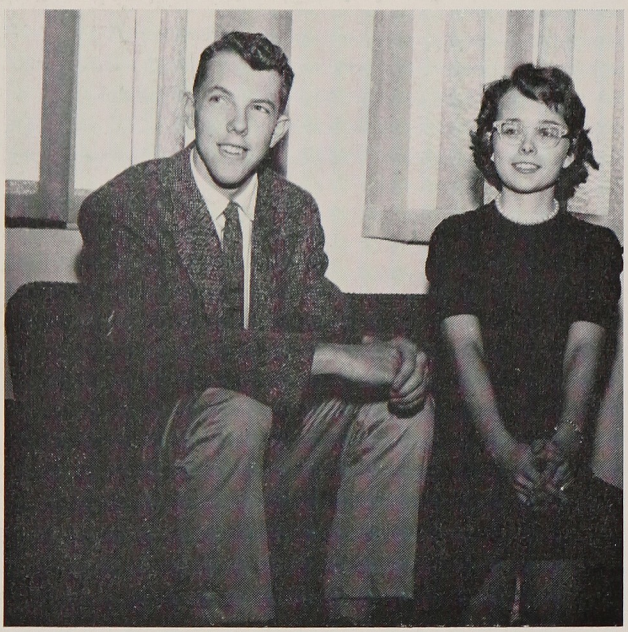

Boy and Girl State winners—
Jim Snyder and Claire Comerford.

Throughout the year Encinal has received many awards, recognizing outstanding achievement and performance in varied phases of school life. Some of the awards were presented to Seniors. The three top award winners of the Senior class are pictured on this page.

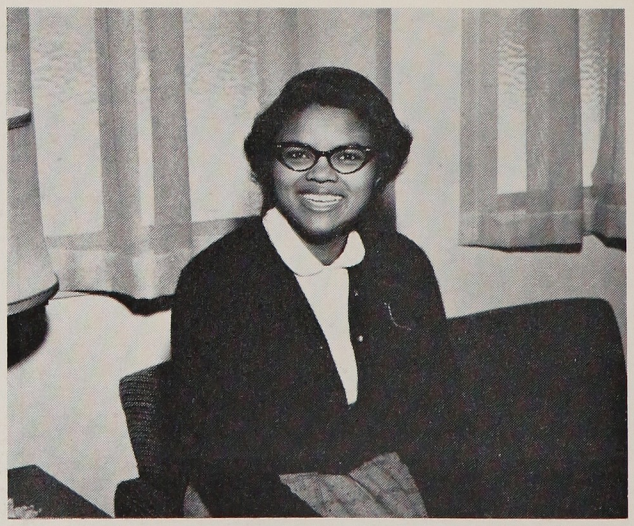

The D.A.R. Award winner—Edna Washington.

The library during exam week.

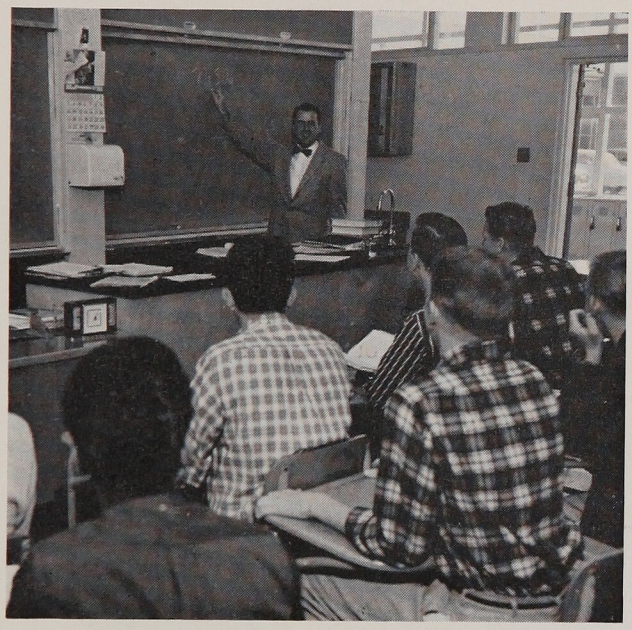

Stranger than fiction.

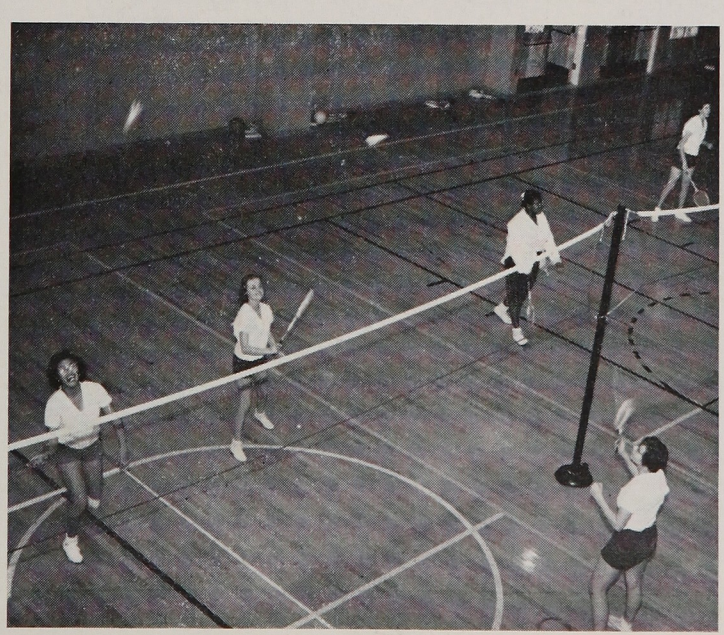

G.A.A. launches its satellite.

Girls' Board of Control meets to bring offenders before court.

THURSDAY

THURSDAY morning brings the weekly student meeting. Following advisory students go to the gym where they take assigned seats with their advisory. One morning class is dropped in order to present the student meeting.

Following the assembly Women's and Men's Boards of Control courts meet. At the court students who have committed misdemeanors against school rules are brought forth, tried and reprimanded.

Last minute exchange of gossip before going to advisories and Student meeting.

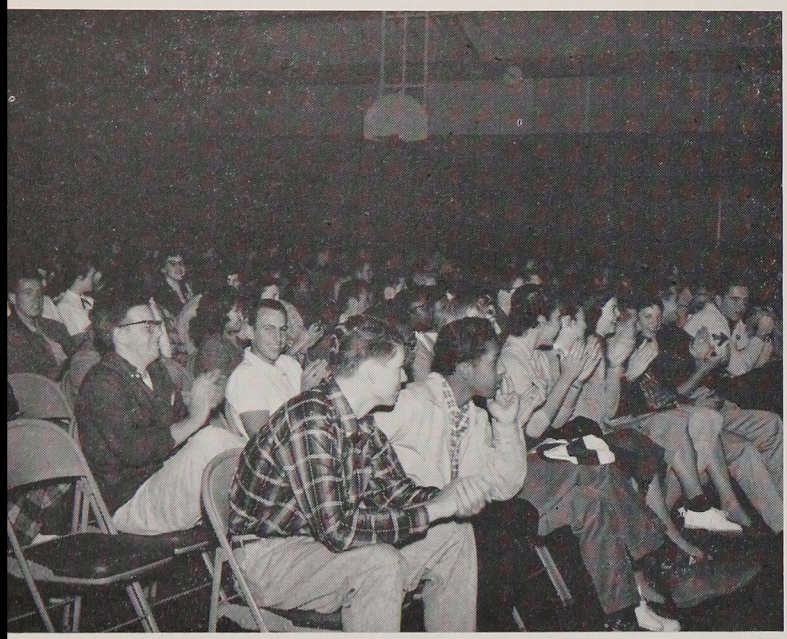

Second period dropped.

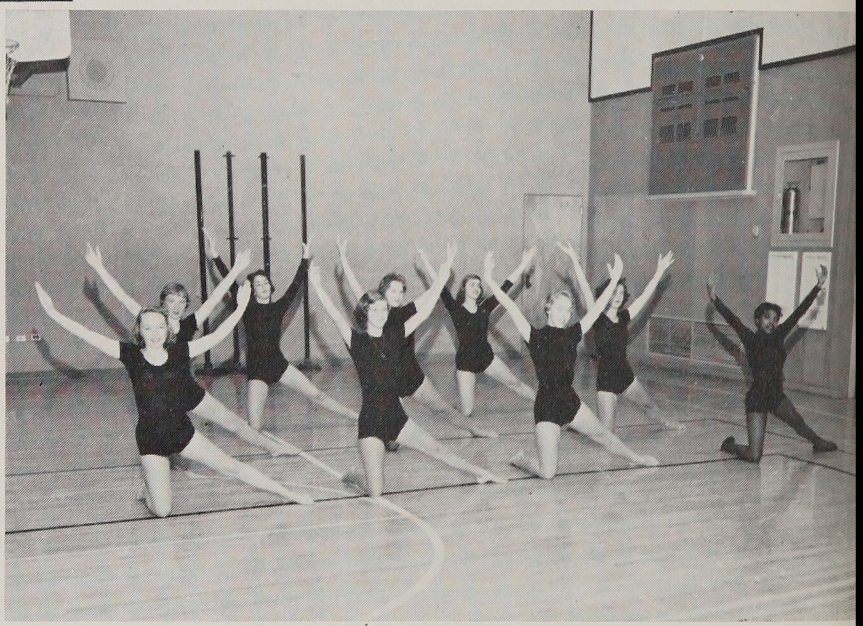

Strains 2-3-4, Pains 2-3-4.

Modern Dance?

The Lone Rooster pecks away.

Sorry, Rhoten, it's all gone.

The Scoreboard won for Encinal by Mr. Mell.

Sophomores study biology.

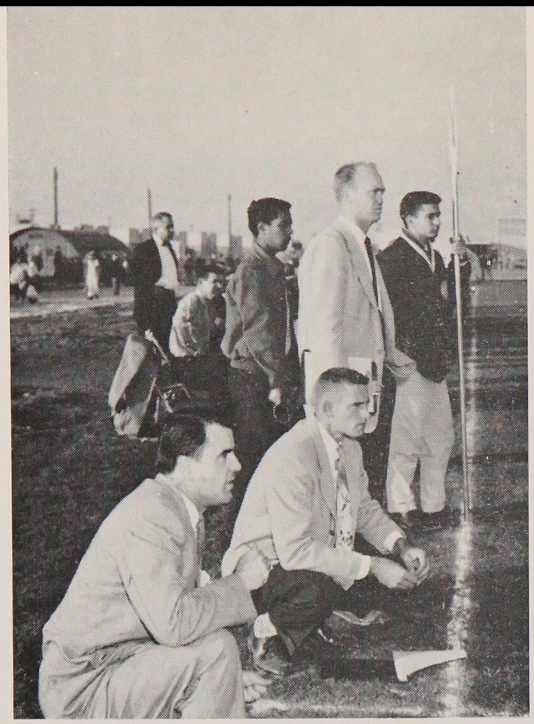

Well, there's always next year.

Shop classes prepare future carpenters.

FRIDAY

FRIDAY is perhaps the busiest day of the week. Athletes exhibit their abilities and sportsmanship on the playing field; artists decorate the gym for dances; and musicians perform at all games.

Without the uniting of the hands of E.H.S. students and teachers, a balanced Student Life such as ours could not have been achieved.

Baked Ham!

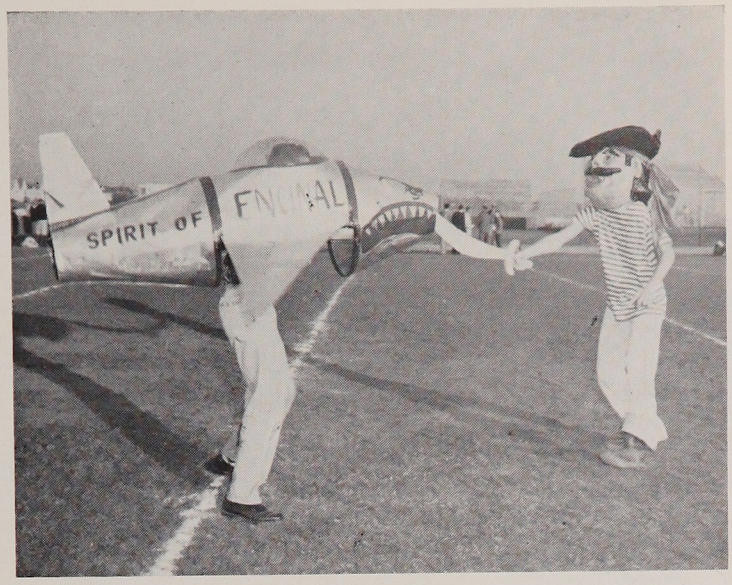

O.K., O.K. . . . . you win.

Lose my place? . . . . Never.

Gee! This is easier than I thought.

Sit down, Don! You look tired.

Coach Jaensch and Encinal's Championship team.

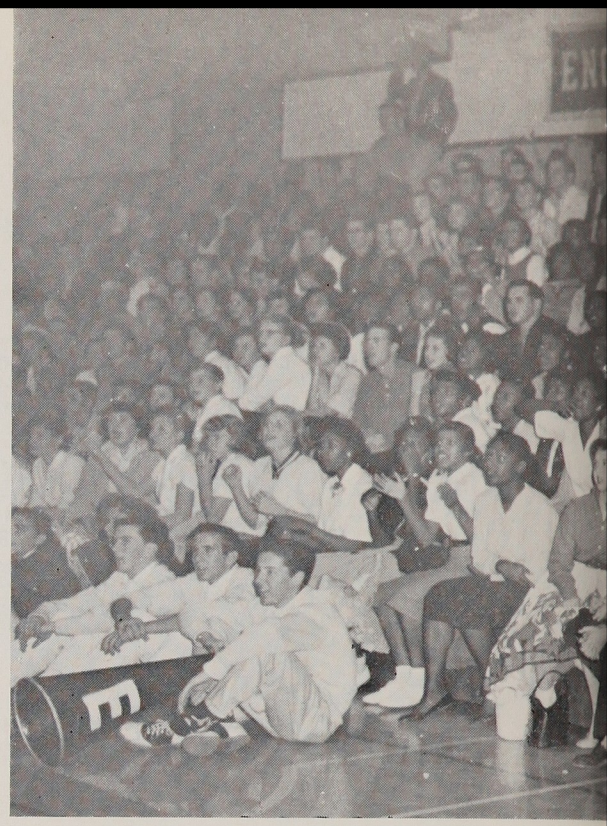

Students enjoy exciting basketball games.

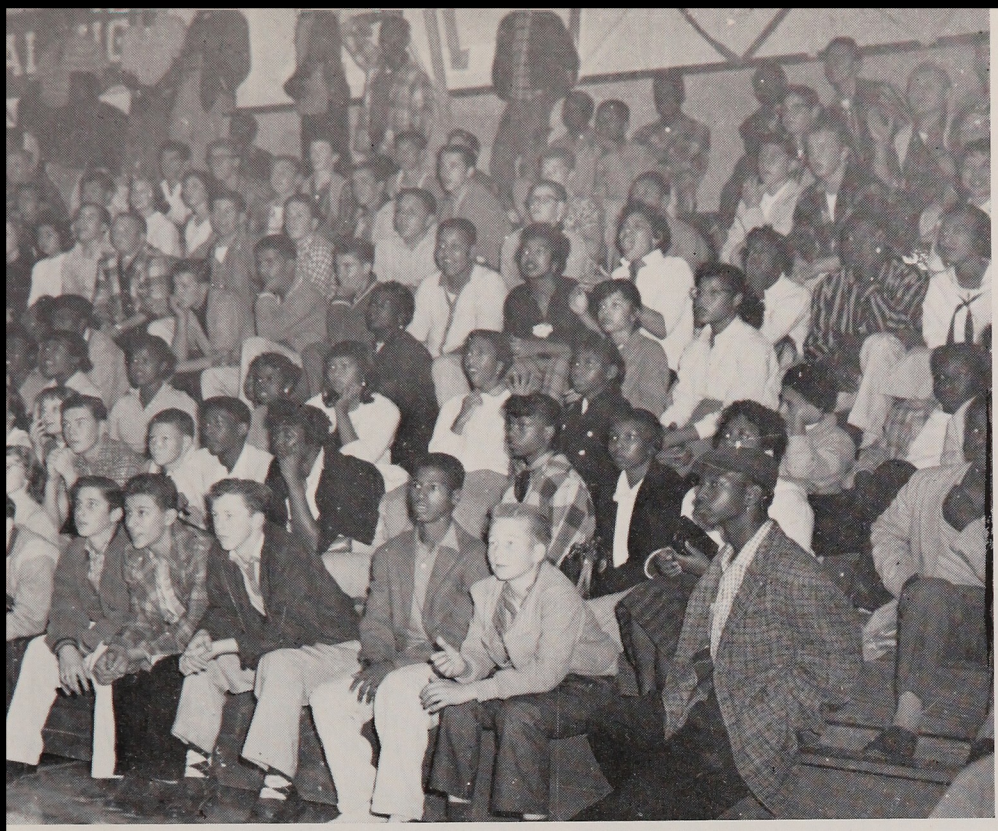

And now for home.

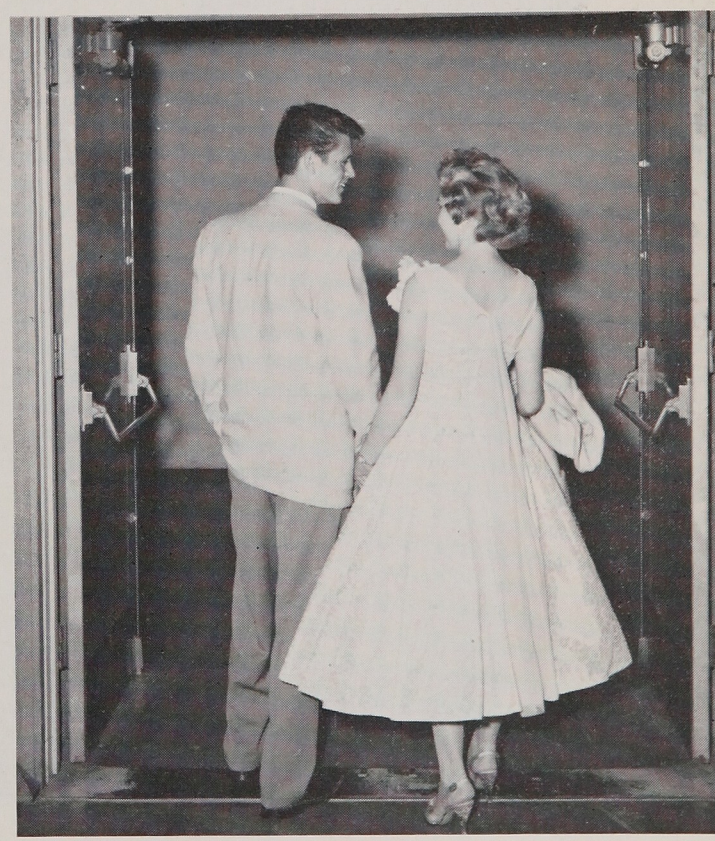

Formal dances, well attended, climax the week.

Willing hands assume further responsibilities and pursue special interests in our

ORGANIZATIONS

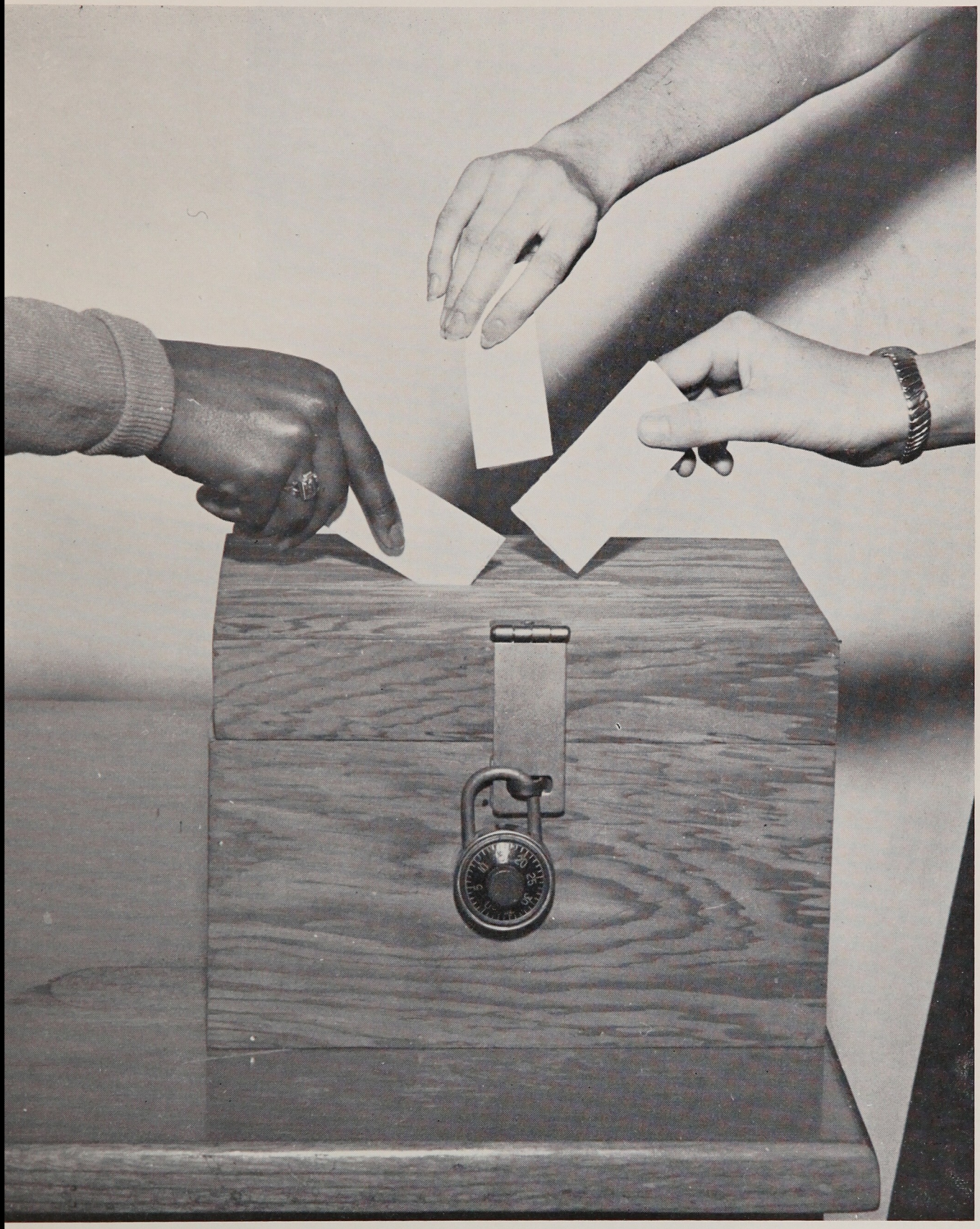

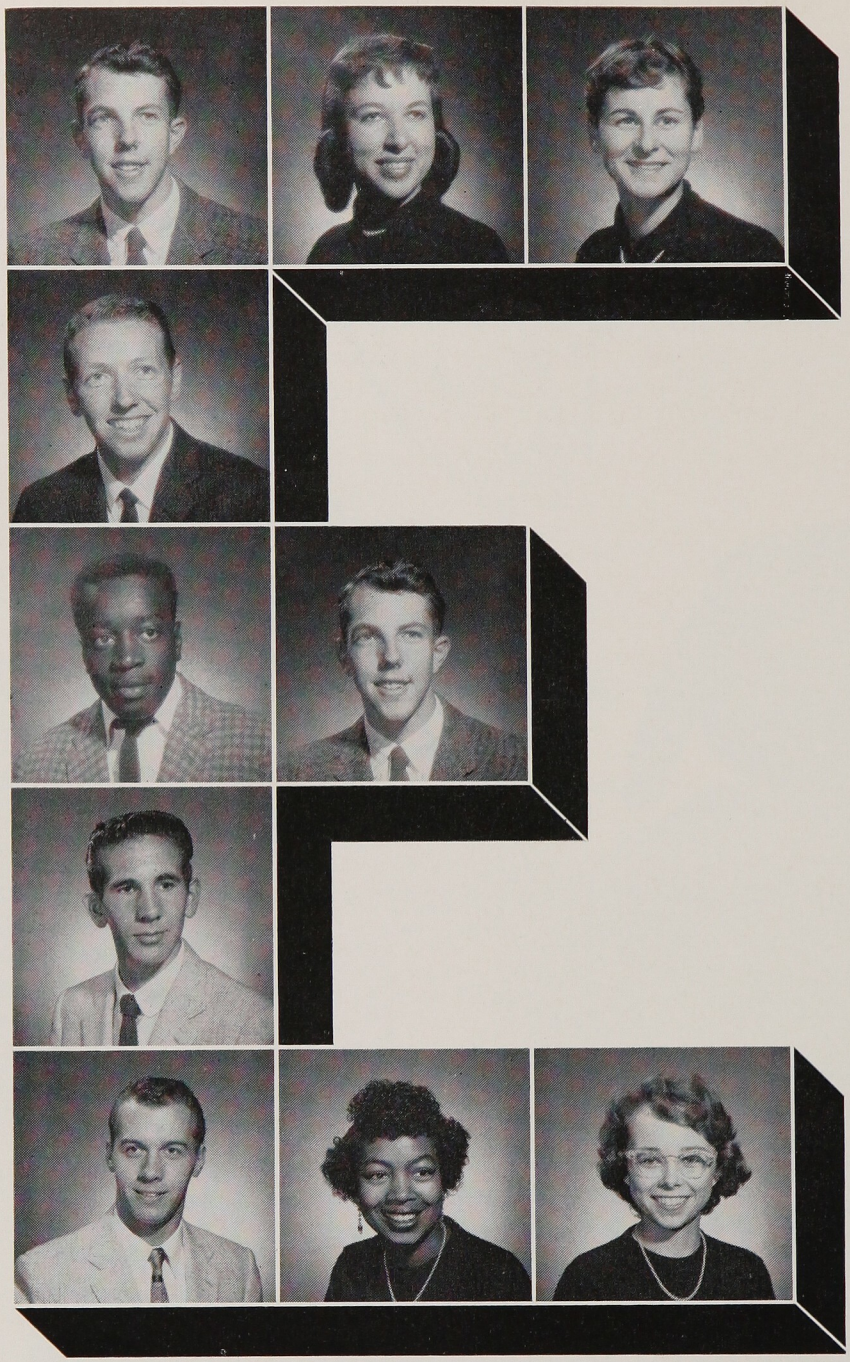

Jim Snider,
Fall Treasurer

Louise King,
Fall Secretary

Judy King,
Fall Vice-President

Elbert Humphers,
Fall Yell-leader

Curt Motton,
Fall President

Jim Snider,
Spring President

Kent Sorenson,
Spring Yell-leader

Chuck Bowdish,
Spring Treasurer

Tina Baker,
Spring Secretary

Claire Comerford,
Spring Vice-President

Organizations Build The Individual

Organizations are made up of many hands working together to bring out leadership in the individual, and to promote school spirit.

One learns not only in the classroom, but also in extra-curricular activities. Through many of our clubs and activities, students acquire additional skills and knowledge; social outlets, found in the varied organizations, complete the program of the well-rounded student.

Fall student body president Curt Motton installs spring president Jim Snider during the last meeting of the fall term.

EHS Well Represented By Officers

The student body officers act as ambassadors of good will by representing Encinal at some of the high schools in the A.C.A.L. Fall President, Curt Motton, addressed the Alameda High School student body prior to the Alameda-Encinal football game. In the spring, President Snider traveled to San Leandro High School, taking two acts for their A.C.A.L. talent show. The annual cheerleading clinic held at Berkeley in the spring was attended by Head Yell Leader Kent Sorenson along with his assistants, the pom-pom girls, and members of pep club.

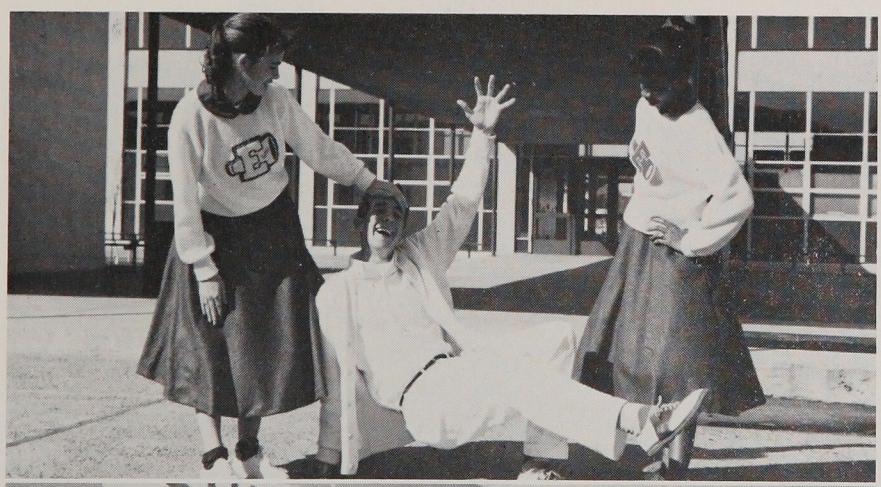

Kent Sorenson, head cheerleader, during one of his "low" moments.

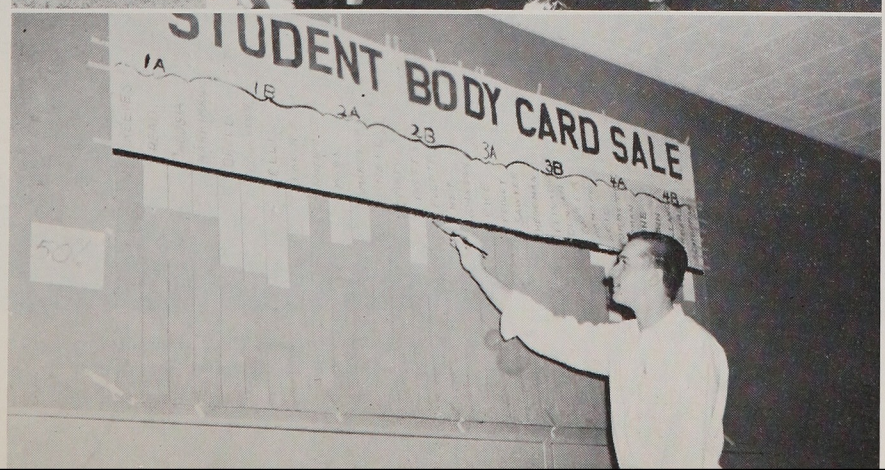

Good work, Chuck! Only a few advisories left before 100% student body card sales.

FALL—FIRST ROW, left to right: J. Freel, P. McLeod, B. Shephard, R. Quail, B. Glaze, C. Barker, R. Camino. **SECOND ROW:** G. Arnold, R. Harper, J. Poykko, K. Holloway, T. Baker, D. Williams, C. Comerford, R. Bolivar. **THIRD ROW:** K. Mellin, M. Jaramillo, J. Eliason, W. Dallas, M. Dulle, C. Bossi, D. Williams, J. Davis. **FOURTH ROW:** H. Crawford, M. Purbeck, J. Barber, D. Owens, L. Staats, C. Baca, C. Lisowski, D. Edginton. **FIFTH ROW:** A. Smith, B. Brandenberger, D. Dunn, W. King, F. Foster, R. Staples, T. Harper, E. Humphers.

Council Sponsors "Pleasure Island"

As the co-ordinate body between students and faculty, the fall Student Council met weekly under the direction of student body President Curtell Motton.

The 32 representatives approved and presented the traditional semi-annual welcoming dance, "Pleasure Island," while sponsoring an attendance contest between freshmen advisories.

Council members also sponsored a series of assemblies including the men's faculty program, Cal's yell-leaders' demonstration, A.C.A.L. invitational talent show, and the traditional student Christmas pageant.

Importance of school seal explained to low freshmen.

Members of Student Council preparing decorations for fall opening term dance.

Car Check New And Successful

One of the most successful activities carried on by the Student Council this spring was a car Safety Check, co-sponsored with the Echo. A number of cars were put to the test with nine passing completely, and their owners received safety stickers for the windshields of their cars.

The council's first activity of the semester was the opening dance, "Caribbean Cruise," under the direction of co-chairmen Walt King and Claire Comerford.

The council also sponsored entertainment at the assemblies, which included the Marine Corps Band, and Atomic Science Program, and a student talent show.

The large paper calypso dancer used at the spring opening dance, "Caribbean Cruise," attracts the attention of an EHS couple.

SPRING—FIRST ROW, left to right: P. Saavedra, R. Brush, P. Williams, G. Rikard, T. Baker, C. Comerford, A. Evans, F. Crisler. **SECOND ROW:** J. Corbett, B. Smith, W. Dallas, P. Batrude, K. Holloway, N. Rikard, A. Koehler, J. Bishop. **THIRD ROW:** L. Barnett, L. Branchaud, M. Millet, L. Newman, J. Simpson, V. Albrecht, M. Archbold, C. Brown, Dr. Snell. **FOURTH ROW:** D. Luscher, D. Kaleva, F. Williams, F. Ashworth, M. Purbeck, L. Staats, V. Lockhart, J. Norberg. **FIFTH ROW:** J. Snider, B. Barber, K. Sorensen, C. Bowdish, B. Brandenberger, D. Oakes, R. Carlen, T. Harper.

FALL—FIRST ROW, left to right: L. Carr, B. Johnson, J. Jackson, P. McLeod, S. Cobbins, C. Swisher, B. Speer, W. Osborne, R. Berk, J. Voirol, W. Worster. **SECOND ROW:** M. Purbeck, M. Potts, B. Valley, J. Barber, S. Martine, J. Seymour, C. Johnson, L. Abair, J. Eliason, W. Dallas, J. Clay, A. Anderson. **THIRD ROW:** D. Clowser, E. Baker, G. Fonda, D. Tymm, M. Jeffers, D. Scott, C. Spragan, F. Volking, W. Wright, D. Hughs, J. Ogden. **FOURTH ROW:** A. Smith, D. DeHaan, J. Hogan, G. Phillips, P. Kokkonen, B. Orem, E. McDaniel, R. Carlen, W. King, R. Taylor, S. Capling.

Boards Of Control

Encinal's two judiciary bodies, the Women's and Men's Boards of Control, met weekly during the fall and spring semesters under the leadership of Chief Counselors La Vernya Carr, Wanda Dallas, Jim Ogden and Don Clowser.

Board members performed such duties as helping at school sports activities, showing the school to

One of the many duties of the Men's Board of Control is to put away chairs after assembly.

SPRING—FIRST ROW, left to right: L. Carr, B. Johnson, S. Cobbins, P. McLeod, J. Vergez, C. Henderson, J. Jackson, B. Shepherd, C. Barker, W. Osborne, R. Berk, W. Worster. **SECOND ROW:** M. Potts, M. McGuire, L. Wattree, J. Norberg, J. Barber, K. Casey, J. Seymour, S. Martine, D. Edginton, C. Johnson, W. Dallas, L. Abair, P. Hirl. **THIRD ROW:** D. DeHaan, M. Rexinger, E. McDaniel, S. Capling, D. Carlen, D. Tymn, M. Jeffers, G. Fonda, D. Clowser, D. Neal, G. Schmidt, C. Spragen, M. Jaramillo, R. Brush.

Aid School Affairs

visiting grammar school students, and ushering at the graduations and on parents' night. Illustrating that it's not all work and no play, the annual picnic was held in the spring.

Scarves of red plaid in the fall and pink plaid in the spring were chosen by the Women's Board, while the Men's Board donned blue and white caps.

Kemp Mann finds members of Women's Board of Control quite forceful . . . .

Edna Washington, Editor

1958 Yearbook Staf

EDITORIAL STAFF

Editor . . . . . Edna Washington
Assistant Editor . . . . Carolyn Henderson
Copy Editor . . . . . Claire Comerford
Senior Editor . . . . . Pat McLeod
Lower Class Editor . . . . . Ralph Meuter
Student Life Editor . . . . . Kathy Casey
Organization Editor . . . . Wanda Dallas
Boys' Sports Editor . . . . . Ron Teilh
Girls' Sports Editor . . . . . Wanda Black
Art Editors . . Janet Voirol and Janet Clark

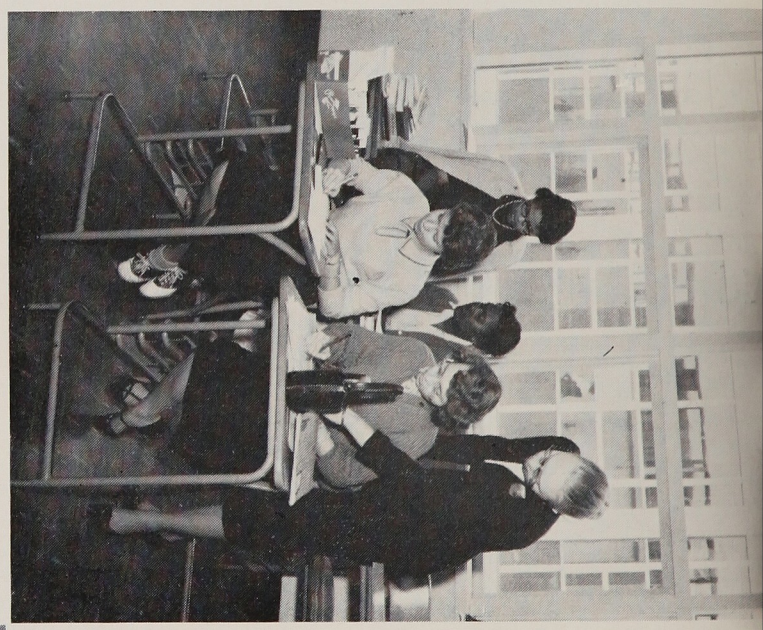

oops! . . . . Deadline time!

Business staff members checking advertisements for final deadline.

Reaches New HORIZON

"Who's taking whose picture, Mr. Kline?"

Executive Secretary . . . Gloria Roberson

Staff . . . . . Ed Baker
Ruth Berk
Dick Carlen
LaVernya Carr
Carole Johnson
Lloyd Poche

BUSINESS STAFF

Co Managers . . . . . Chuck Bowdish
Janet Seymour

Staff . . . . . Dareldean Gibson
Jane Norberg
Carmen Cutting

An efficient Staff!!!!

Chuck Bowdish and Janet Seymour,
Co-Business Managers

FIRST ROW, left to right: J. Bishop, C. Comerford, P. McLeod, C. Henderson, R. Gill, R. Berk, L. Walters, B. Postma. **SECOND ROW:** E. Washington, D. Edginton, C. Johnson, L. Abair, B. Smith, W. Johnson, L. Carr, C. Motton, Mr. Winberg. **THIRD ROW:** D. Debold, S. Horne, K. Casey, C. Alexander, J. Seymour, J. Heibel, L. McWilliams, J. King, L. King. **FOURTH ROW:** J. Snider, G. Phillips, E. Gutman, B. Orem, H. Crawford, C. Parker, M. McGuire.

C.S.F.'ers Attend Convention

Encinal's C.S.F. chapter, often referred to as the "Can't Stand Failure" group, is the highest scholastic honor society at our school. The club, under the sponsorship of Mr. Winberg, selects its members each semester on the basis of their grades.

Several club members attended the annual California Scholarship Federation convention, which was held in Modesto in the spring. They found the trip exciting and enjoyable, as well as educational.

In May the C.S.F., under the leadership of President Kathleen Casey, presented its annual school assembly. Club pins were awarded at that time to those who had become life members.

CSF members all packed and ready for their spring convention and two days of fun.

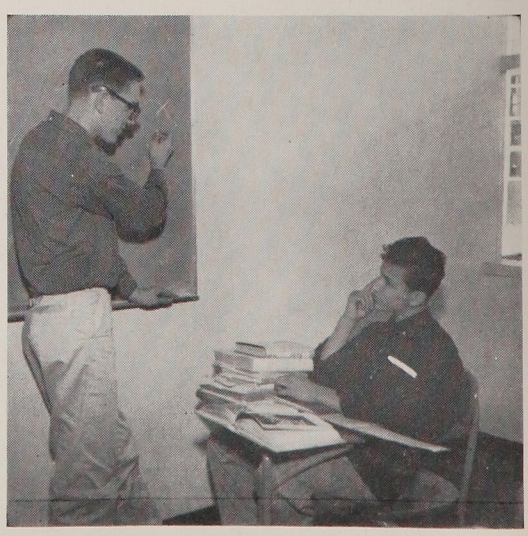

After school CSF tutor, Ed Baker, helps a student in algebra.

Pat McLeod presents a check from Sigma Epsilon to Mr. Peinado for Foreign Exchange Student Fund.

Representatives of Sigma Epsilon select pins for their honor society.

Scholars Select Pins

Sigma Epsilon, which stands for the Scholars of Encinal, recognizes those students who have received a B average in their semester grades.

Selecting club pins for the first time in the organization's existence, the group chose a blue and gold design decorated with a lamp of knowledge and the initial E.

FIRST ROW, left to right: B. Walton, C. Henderson, S. Cobbins, B. Padgett, T. Baker, M. Howland, G. Rikard, B. Shephard, D. Haughin, C. Barker, W. Worster, R. Berk. **SECOND ROW:** W. Osborne, S. Steccone, B. Postma, G. Carpaneto, S. Shull, J. Jackson, P. Williams, G. Roberson, P. McLeod, D. Snead. **THIRD ROW:** P. Sutton, L. Wattree, K. Stevens, J. Warren, M. Dulle, R. Schutty, W. Johnson, K. Snyder, R. Royce, C. Bossi, L. Carr, J. Bishop, B. Mundt, K. Casey. **FOURTH ROW:** C. Alexander, J. Seymour, D. Edginton, L. McWilliams, C. Dickey, J. Valley, C. Johnson, A. Anderson, J. Eliason, W. Dallas, B. Smith, L. Beard, P. Newman. **FIFTH ROW:** A. Smith, M. Mariani, E. McDaniel, R. Carlen, D. Moresis, W. King, G. Fenstermaker, D. Hughs, E. Baker, D. Scott, M. Purbeck, M. Potts, J. Barber, S. Horne.

IFF OFFICERS—D. Evans, C. Johnson, L. Carr, and R. Fields

Carole Johnson discusses club activities with several IFF members.

Future Faculty Observes Classes

Members of the Industrious Future Faculty will vouch for the fact that teaching can be fun, for they have participated in the club's new project of observing teaching in grammar schools. This program proved to be a success under the leadership of club presidents, LaVernya Carr and Carole Johnson.

The I.F.F.'ers, under the sponsorship of Miss Scherman, attended a regional club convention at the University of San Francisco and one at the College of the Pacific in Stockton. They found both of these programs enjoyable as well as educational.

FIRST ROW, left to right: M. Sneary, C. Holzapfel, W. Johnson, L. Carr, G. Roberson. **SECOND ROW:** C. Johnson, D. Evans, R. Field, C. Bent, S. Sharp.

Echo Revives Press Club

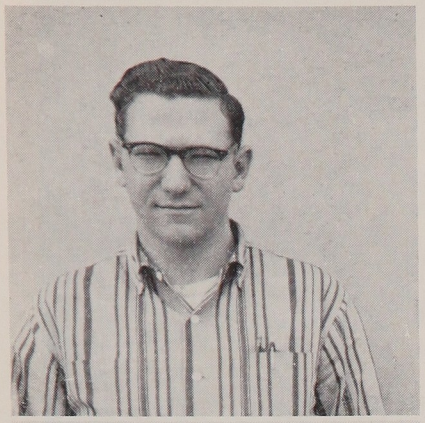

Fall Editor, Eugene McDaniel
Spring Editor, Beatrice Johnson

FALL EDITOR

Eugene McDaniel

STAFF

Florence Barron, Beatrice Johnson, Ritchie Ross, Edna Stanley, Tom Harper, Pat Bailey, Alice Evans, Louise James, JuDee Jensen, Lorne Manthorne, Betty Olsen, Linda Thomas, and Tom White

SPRING EDITOR

Beatrice Johnson

STAFF

Carole Price, Eugene McDaniel, Edna Stanley, Louise James, Tom Harper, Tom White, Pat Newman, Tom Silverthorn, Bob Voirol, Alice Evans, Sandra Hollon, Margie Jorgensen, Theta Long, Dianne Massarelli, Jane Mathews, Lynne Newman, Melinda Ramsey, Gailene Rikard, Nova Rikard, and Shirley Watson

Resounding with news in its bi-weekly publication, the Echo kept the student body alerted to school and community happenings. The staff members re-established the Encinal Press Club, which undertook to foster an interest in newspaper writing.

Co-sponsorship with the Student Council of a car safety check constituted one of the activities undertaken in the spring. The safety check proved a success, with 39 cars being put through the test.

The staff, headed by Mr. Reilly, toured a local newspaper office, and also attended the Cal Press Conference.

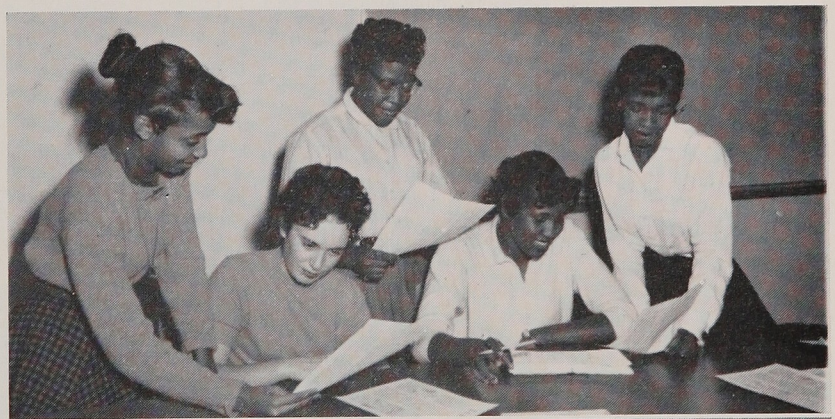

Bea Johnson, Editor, assists staff members

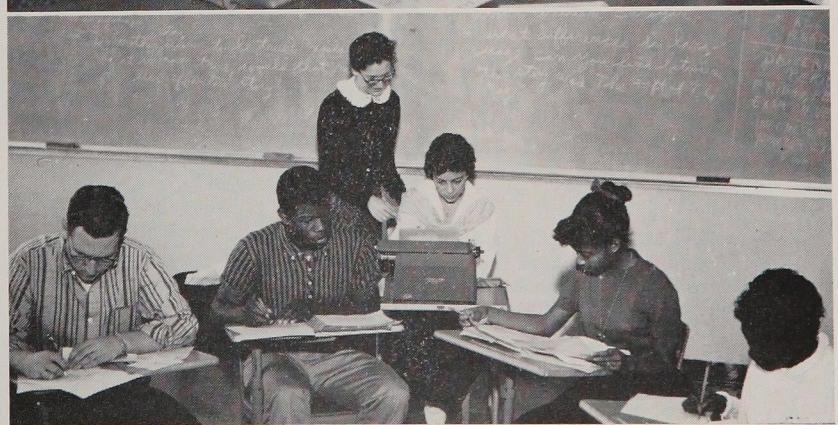

Echo Staff during one of its busy moments preparing for a deadline.

C'est Ci Bon

"Do the French have Rock 'n Roll?"

FIRST ROW, left to right: Miss Dungan, B. Mundt, R. Schutty, M. Howland, G. Rikard, M. Dumlao, S. Cobbins. **SECOND ROW:** M. Jordan, R. Harper, A. Anderson, J. Harper, B. Bell, J. Poykko, S. Magill. **THIRD ROW:** J. Shaw, W. Williams, M. Jeffers, C. Coker, T. Volking, C. Alexander, C. Holzapfel.

During its meetings the French Club, under the sponsorship of Miss Dungan, brought a bit of France to Encinal as the members sang French songs, played French games, and increased their knowledge of France and its culture. Various activities were carried on under the leadership of President Celeste Alexander.

Joan Poykko, Celeste Alexander, Barbara Mundt and Gailene Rikard smile after having decorated their classroom with French posters.

FIRST ROW, left to right: E. Dashiell, A. Koehler, J. Dempsey, S. Purcell, B. Cottingham, A. Meredith, D. Foster. **SECOND ROW:** M. Sneary, S. Sharp, F. Crosby, F. Lopez, B. Postma, J. Bishop, J. Stull. **THIRD ROW:** Mrs. Hegeman, D. Debold, J. Seymour, D. Edginton, C. Hathaway, C. Bagby, B. Cranberg, J. Heibel. **FOURTH ROW:** B. Newman, D. Sneary, E. Gutman, H. Crawford, S. Capling, B. Lenheim, R. Dulle, C. Parker, P. Parker.

Latin Club Goes Dramatic

"Rubra Culla," or Little Red Riding Hood, was one of the plays put on by the Latin Club, under the direction of Mrs. Hegeman. Another was entitled "Thanksgiving for Latin," which illustrated the abundance of Latin in the English language.

Other activities under the direction of presidents Charlotte Parker and Jeanne Stall were the Club's banquet held in the spring, at which the members wore costumes of the Roman era and the donation toward the Foreign Exchange Student Fund.

"Little Red Riding Hood speaks Latin?"

Latin Club members dressed in costumes worn to their spring banquet.

FIRST ROW, left to right: B. Walton, B. Padgett, B. Shephard, G. Motton, S. Cobbins, J. Booze, J. Case, J. Anderson, W. Stormoen. **SECOND ROW:** S. Sharp, J. Thompkins, J. Harper, D. Coleman, K. Fonda, G. Carpeneto, B. Brush, B. Johnson. **THIRD ROW:** D. Evans, L. Beard, S. Watson, J. Hightower, D. Owen, K. McChesney, F. Crosby. **FOURTH ROW:** M. Casey, G. Thomas, G. Hicks, L. Barnett, B. Reed, V. Montgomery, L. Staats.

Junior Red Cross Lends Helping Hand

Every semester one student is selected from each advisory as representative to the Junior Red Cross. This organization, sponsored by Miss Sibley, undertakes public service projects that benefit both school and community.

The group supplied one ward of the Veterans' Hospital with holiday decorations and party favors at Christmas, Easter time, and St. Patrick's Day.

Spring Jr. Red Cross officers, D. Evans, L. James, P. Jaramillo, G. Motton, and B. Quinn.

Members of Jr. Red Cross preparing gifts for hospital veterans.

Key Club sponsored car wash during the spring to aid March of Dimes drive.

Key Club Serves School

Patterned after the Kiwanis Service Organization, the Key Club has well served both the school and the community during its two years at Encinal.

Under the sponsorship of Mr. Bartley, the club staged a successful car wash, donating the proceeds to the March of Dimes. The group also made a large contribution to the Foreign Exchange Student Fund.

Members of the Kiwanis Club were invited to several meetings to speak on various topics, one of which was advice on possible vocations.

FIRST ROW, left to right: W. King, E. Humphers, E. Baker, D. Carlen, S. Capling, G. Fonda, G. Fenstermaker.
SECOND ROW: G. Thistle, A. Smith, D. DeHaan, G. Phillips, B. Orem, G. McDaniel, R. Taylor.

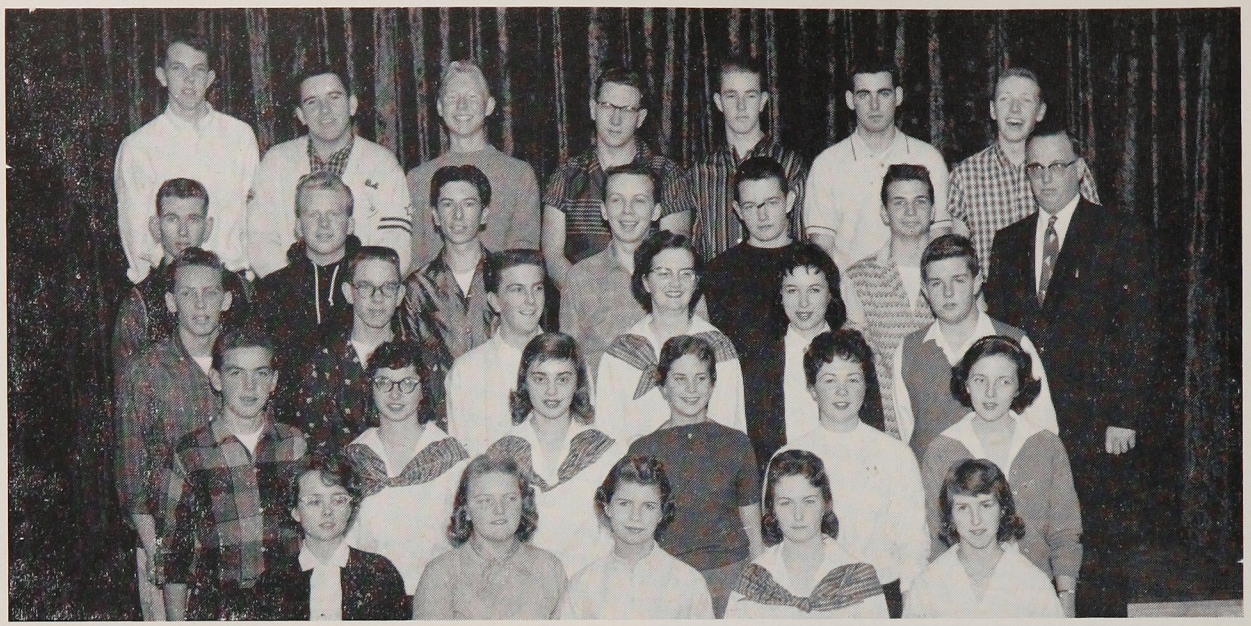

FIRST ROW, left to right: C. Comerford, J. Tompkins, P. McLeod, B. Speer, J. Voirol. **SECOND ROW:** R. Meuter, J. Seymour, S. Martine, K. Mellin, C. Johnson, W. Dallas. **THIRD ROW:** M. Jeffers, E. Baker, D. Scott, M. Purbeck, L. King, D. Debold. **FOURTH ROW:** D. Ballwanz, D. Clowser, D. Hughs, R. Brannan, G. Fenstermaker, D. Tymn, Mr. Cotter. **FIFTH ROW:** J. Snider, B. Orem, P. Kokkonen, E. McDaniel, R. Carlen, W. King, E. Humphers.

Thespians Present Plays At Assemblies

Thespians are those students who have been in dramatic programs at school or have helped in their production. Each semester the drama classes present a one-act play for the Thespian Assembly. In the fall the advanced class presented "Why I Am A Bachelor," a lecture with illustrations. The spring play, "Fireman, Save My Child," was an old-fashioned melodrama presented by the beginning drama students.

Dale Debold looks on as Jim Snider "proposes" to Claire Comerford.

Looks as if Elbert Humphers is getting the works by Ralph Meuter and his accomplice, Wanda Dallas.

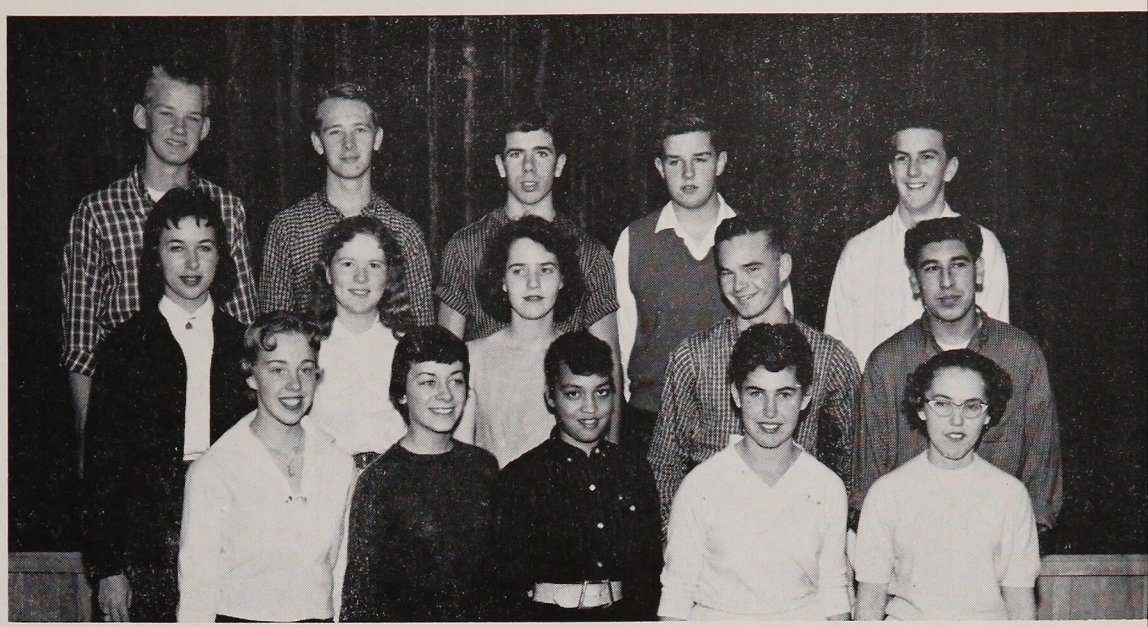

FIRST ROW, left to right: J. Eliason, G. Slangerup, B. Walton, G. Carpaneto, S. Shull. **SECOND ROW:** L. King, L. McWilliams, M. Dulle, L. Camper, M. Jaramillo. **THIRD ROW:** S. Capling, G. Kuhl, L. Staats, D. Debold, D. Scott.

Chi Mu Stimulates Interest In Progressive Jazz

Chi Mu, the Music Club, is one of the newest clubs in the school. Despite its infancy, the club showed great spirit and enthusiasm. The members presented an assembly which introduced Progressive Jazz to the school and which featured Mr. Virgil Gonsalves's Sextet. The program was received with enthusiasm by the students.

Chi Mu officers, Gail Slangerup, Mary Raun, Gail Carpaneto, and Larry Staats.

FIRST ROW, left to right: J. Wright, M. Williams, B. Shephard, C. Henderson, G. Motton, D. Haughin. **SECOND ROW:** D. Williams, J. Davis, H. Perrin, W. Black, T. Roles, R. Mays, B. Walton. **THIRD ROW:** S. Stewart, R. Dodt, L. Beard, I. West, J. Haughey, J. Washington. **FOURTH ROW:** G. Vallerga, R. Love, A. Guadalupe, J. Williams, M. Williams, J. King. **FIFTH ROW:** J. Paterson, W. Kilgore, W. Stargell, R. Orem, D. Young, M. Auelua.

Choir, Encinettes Perform

Encinal's Choir is a group of students carefully chosen from the vocal classes under the direction of Mr. Gaunt. The Choir has performed for school assemblies and various programs at Alameda's grammar schools. They attended the annual music clinic held at the College of the Pacific.

The Encinettes, another select group, is composed of nine outstanding girl vocalists, They practice before and after school, sacrificing their own time to learn songs for presentation at P.T.A. meetings, assemblies, and various civic and social organizations in Alameda.

FIRST ROW, left to right: L. Ammons, M. Howland, B. Padgett, M. Ammons.
SECOND ROW: F. Sorenson, L. Evans, C. Comerford, R. Dodt.

FIRST ROW, left to right: L. Coleman, M. Baca, L. Walters, R. Ross, D. Lockhart. **SECOND ROW:** C. Montoya, V. Gowans, S. Black, D. Williams, G. Silva, M. Williams. **THIRD ROW:** C. Dasanbiagio, L. Thornton, M. Vallandigham, N. Pendergrass, D. Owens, B. Baldwin, N. Frankland. **FOURTH ROW:** R. Scott, J. Lennear, M. Scott, D. Mitrick, L. Jones, J. Bowen, G. Cunningham, M. Trimble.

Mixed Chorus, Girls Glee Learn Techniques

The Mixed Chorus, composed of 20 members, studied vocal techniques to prepare for admittance to Encinal's A Capella Choir. Some of the songs the Chorus learned were "Old Man River," "Swing Low," and "Beautiful Morning."

The 14 members of the Girls Glee Club also learned singing techniques and such vocal selections as "Now the Day Is Over," and "The Whole World in His Hands."

FIRST ROW, left to right: N. Ziegler, M. Hansen, M. Ammons, D. Lockhart, E. Gary. **SECOND ROW:** J. Washington, D. Hensley, N. Lee, L. Wright, L. Ammons. **THIRD ROW:** S. Schreck, G. Hicks, F. Sorenson, B. Jackson, S. Davis.

Pep Club members try out for Pom-Pom Girls.

Pep Club Promotes School Spirit

The purpose of the Pep Club is to promote school spirit in the students of Encinal, and especially to give courage and support to the Jet teams.

Several members, under the supervision of Dr. Snell, sponsor, attended the annual Cheerleading Clinic at Berkeley High School in March. Cheerleading techniques as well as new yells and stunts were demonstrated.

The Pep Club is another of Encinal's clubs and organizations which contributed to the Foreign Exchange Student Fund.

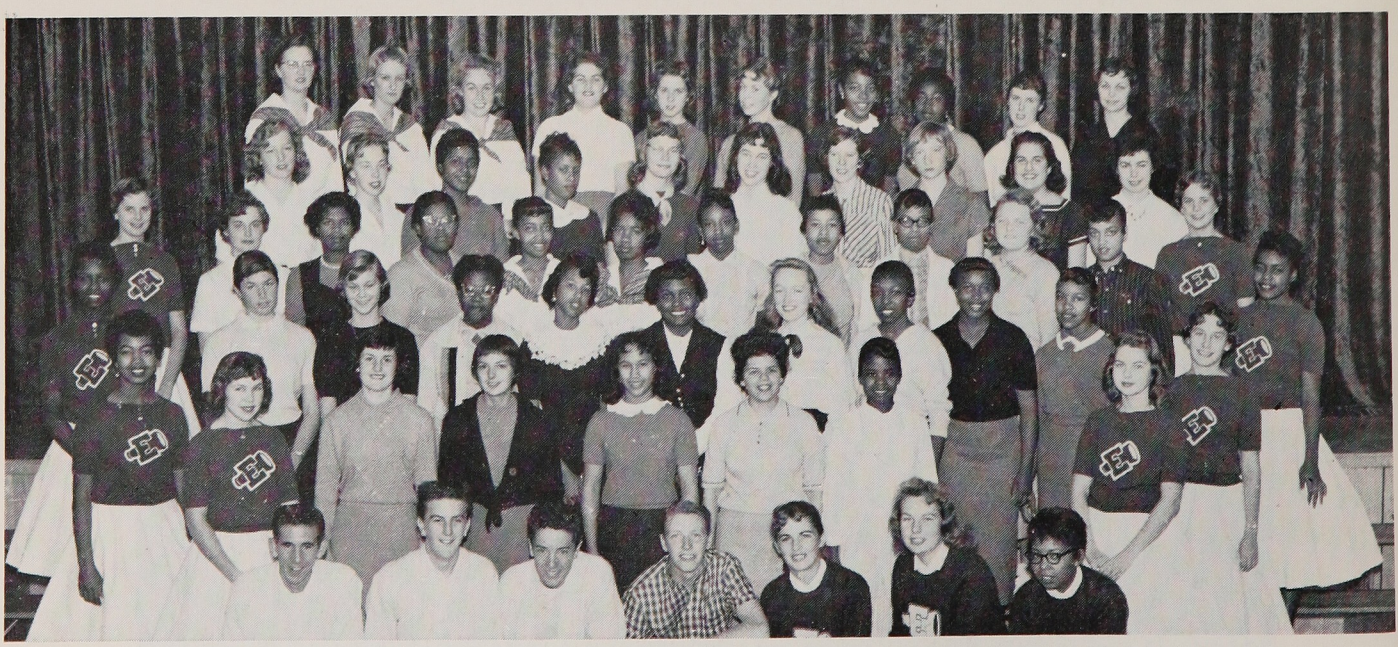

FIRST ROW, left to right: K. Sorenson, D. Scott, R. Wood, E. Humphers, K. Casey, J. Norberg, C. Swisher. **SECOND ROW:** T. Baker, J. LeMoine, C. Barker, J. Sherry, R. Carino, J. Mathews, E. Green, D. Robinson, K. Snyder. **THIRD ROW:** B. Quinn, B. Mundt, N. Gray, E. Stanley, S. Cobbins, G. Roberson, B. Padgett, B. Shephard, G. Motton, G. Alex, W. Johnson. **FOURTH ROW:** K. Mellin, B. Postma, A. Andrews, L. Carr, B. Johnson, J. Jackson, D. Coleman, C. King, R. Harper, J. Thomson, B. Walton, K. Mellin. **FIFTH ROW:** G. Hicks, J. Eliason, D. Evans, B. Smith, K. Stevens, C. Alexander, J. Warren, B. Eastman, R. Schutty, S. Vallerga. **SIXTH ROW:** M. Purbeck, M. Potts, J. Barber, D. Feder, M. Gallagher, N. Swanson, L. Beard, D. Williams, C. Price, J. Corbett.

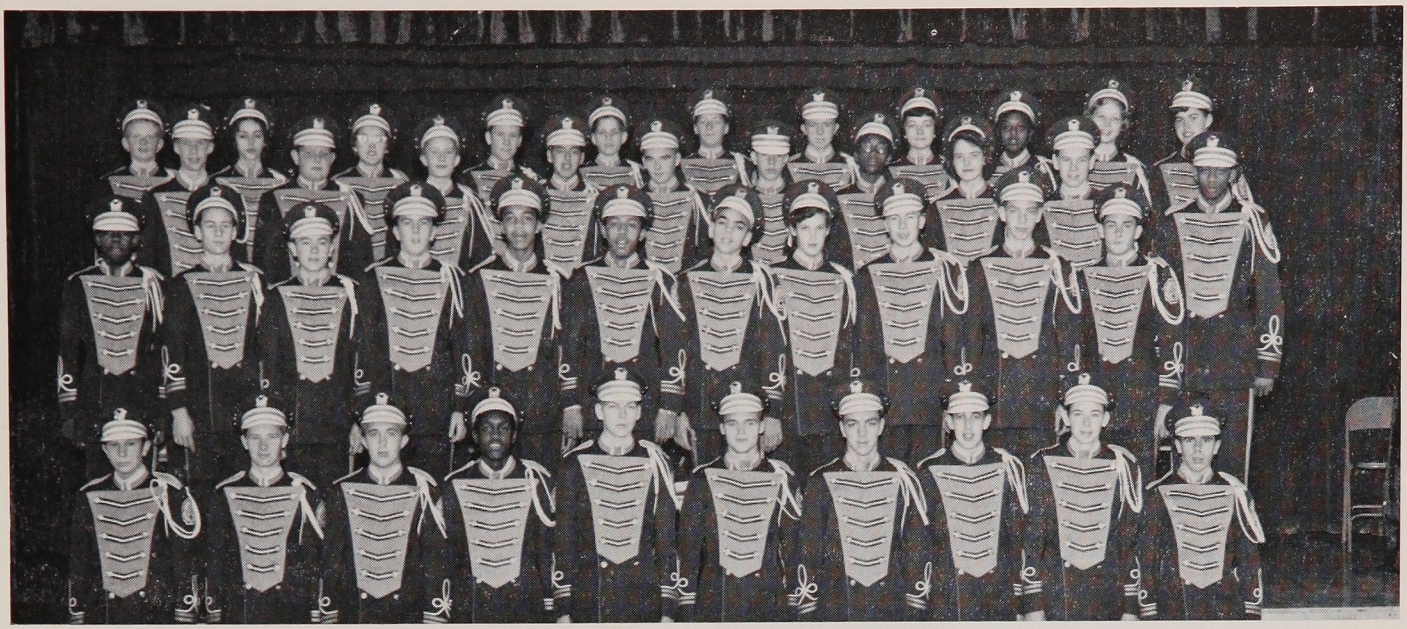

FIRST ROW, left to right: J. Berry, G. Kuhl, G. Saunders, G. Chatman, K. Mann, T. Trachsel, D. Taylor, R. Fields, W. Howe, L. Staats. **SECOND ROW:** F. Shephard, F. Volking, E. Dashiell, D. Scott, M. Millet, M. Watson, M. Matingly, C. Parker, R. Gladwill, W. Myers, J. Stulgis. **THIRD ROW:** C. Dickey, R. Cavallo, S. Brandom, C. Baca, L. Camper, D. Guerrero, W. Chatman, M. Dulle, W. Morphew, A. Smith. **FOURTH ROW:** S. Foster, C. Hunkeler, S. Shull, J. Allman, R. Meador, J. Ronald, C. Graef, G. Slangerup, D. Sneed, J. Poykko, G. Carpaneto.

Band Gains Recognition

Encinal High School's Marching Band, under the direction of Mr. D'Amante, gained recognition in the Bay Area for its fine renditions of popular songs and march tunes.

One of the band's activities was participating in the Veterans' Day Parade in November. It also played for football games, assemblies, grammar school programs, and other school and city affairs.

EHS Band rehearsing during regular class period.

FIRST ROW, left to right: P. Crooks, S. Steccone, L. Crooks, G. Roberson, M. Jorgensen, P. Coones, S. Shull, G. Wright. **SECOND ROW:** J. Love, J. Seymour, M. Gallagher, C. Johnson, W. Dallas, B. Sandrus, D. Williams, L. Carr. **THIRD ROW:** R. Fields, G. Fonda, R. Staples, C. Dickey, D. Feder, M. Ramsey, G. Hicks.

Spanish Club First To Contribute To Fund

"Los Robles Nobles," one of our foreign language clubs, is better known as the Spanish Club. Realizing the value of having a foreign exchange student at Encinal, the members were the first to contribute toward the Foreign Exchange Student fund.

Spanish Club officers, J. Love, S. Steccone, M. Jorgensen, and G. Fonda.

Hey! — Spanish isn't learned that way.

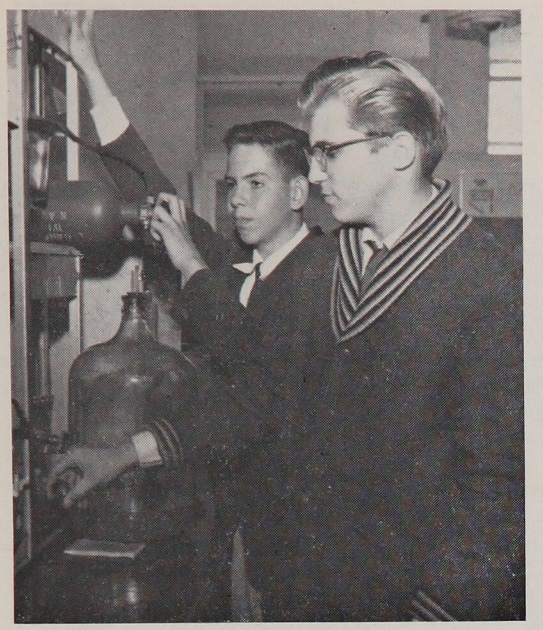

John Heibel and Allen Schaaf working on a project for next year's Science Fair.

Charles Kasdorf and Charlotte Parker compare ideas on Charles' project, pseudomonas aeruginosa (an experiment with algae plants).

Club Tours Annual Science Fair

Extending their scientific interests beyond the area of the classroom, the members of the Science Club, under the direction of Mr. Urton, have toured several museums, the annual Science Fair and the Radiation Laboratory at the University of California.

The Science Club provides extra-curricular science projects for those students who have an interest in science as a hobby or as a future career.

FIRST ROW, left to right: L. Carr, J. Bishop, G. Roberson, S. Cobbins, J. Sherry, R. Brush. **SECOND ROW:** E. Yee, J. Stull, L. Barnett, L. McWilliams, D. Edginton, C. Johnson, Mr. Urton. **THIRD ROW:** B. Newman, J. Heibel, L. Lewis, S. Kasdorf, R. Gill. **FOURTH ROW:** L. Staats, C. Parker, P. Newman, J. Paddock, H. Crawford, E. Baker. **FIFTH ROW:** R. Carlen, R. Taylor, G. Fonda, R. Ceccehetini, A. Schaaf.

FRONT, SEATED, left to right: Shirley Cobbins, Pub.; Ruth Berk, Vice-Pres.; LaVernya Carr, Sec. **REAR, STANDING:** Carole Johnson, Pres.; Lacene Wattree, Song Leader; Maureen McGuire, Sec. of Awards; Lillian Abair, Treas. **MISSING:** Wilma Johnson, Parl.

FRONT, SEATED, left to right: Wilma Johnson, Vice-Pres.; LaVernya Carr, Pres.; Wendy Worster, Sec.; Bonnie Postma, Song Leader; Marion Potts, Treas.; Carole Johnson, Pub.; Ruth Berk, Parl.

Riflery Amid G.A.A. Sports

Avid sports enthusiasts, under the supervision of Mrs. Harriman, comprise the Girls' Athletic Association, which is a special P.E. class held during seventh period. This year its members participated in swimming, basketball, softball, tennis and soccer programs, as well as riflery, an innovation this spring directed by Colonel Long.

The G.A.A., which belongs to the G.A.A.-A.C.A.L., sponsored its annual playday here at Encinal in May and invited Alameda and San Leandro High Schools to participate. Encinal's G.A.A. was invited to the annual playday, held this year at Castro Valley High School, which was attended by all high schools that are A.C.A.L. members.

GAA initiate, Jeanne Stull, is at the mercy of a GAA member, Carole Johnson.

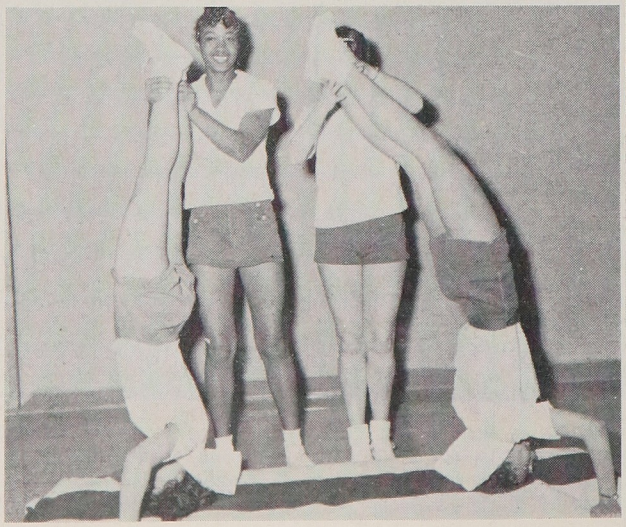

Members of the new GAA tumbling team, Sigma Mu.

Spring President, Gloria Roberson, and Diane Feder examine toys to be presented to local hospital.

Group of girls presenting a pantomime at GA spring freshman reception.

G.A. Reception Goes "Calypso"

The new G.A. officers for the Fall 1957 semester, headed by President Signe Slangerup, planned and presented the Freshman Reception, "Calypso." A senior "sister" was assigned to each freshman girl to help her get acquainted with the school and the students.

In December the G.A. sponsored a Christmas toy drive for the new pediatric ward at the Alameda Hospital. The girls donated old toys which were useless to them but which were appreciated by the hospital's sick children.

In the spring the G.A. held its annual fashion show, which was competently supervised by Vice President Wilma Johnson and under the sponsorship of Miss Holland. School outfits, sports ensembles, and party clothes were modeled.

A check for $50 was presented to Encinal's Foreign Exchange Student Fund by the spring G.A. President, Gloria Roberson.

SEATED, left to right: Signe Slangerup, Pres.; Tina Baker, Vice-Pres. **STANDING:** Wilma Johnson, Song Leader; Gloria Roberson, Treas.; Gail Slangerup, Sec.

SEATED, left to right: Wilma Johnson, Vice-Pres.; Gloria Roberson, Pres.; Barbara Valley, Sec. **STANDING:** Marilyn Purbeck, Pub.; JuDee Jensen, Treas.; Diane Feder, Song Leader.

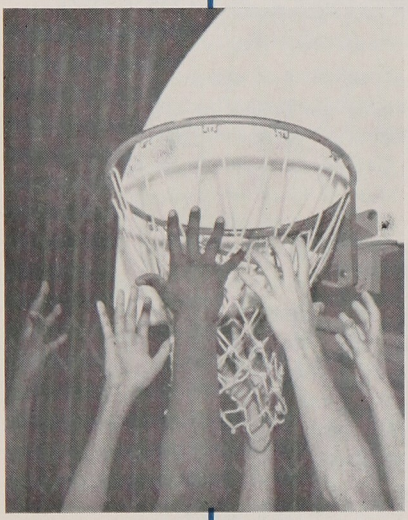

Skilled hands

find reward

in the teamwork

and competition of

SPORTS

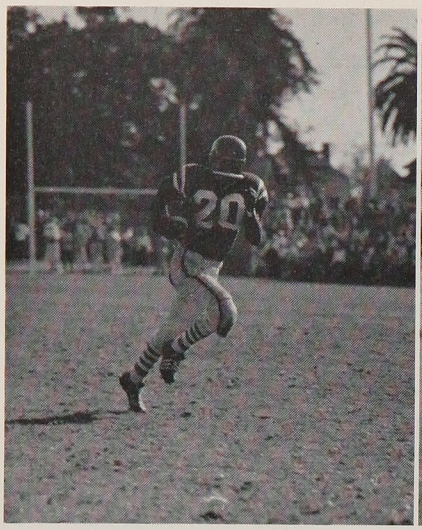

Fred Elmore returns kickoff in Alameda game.

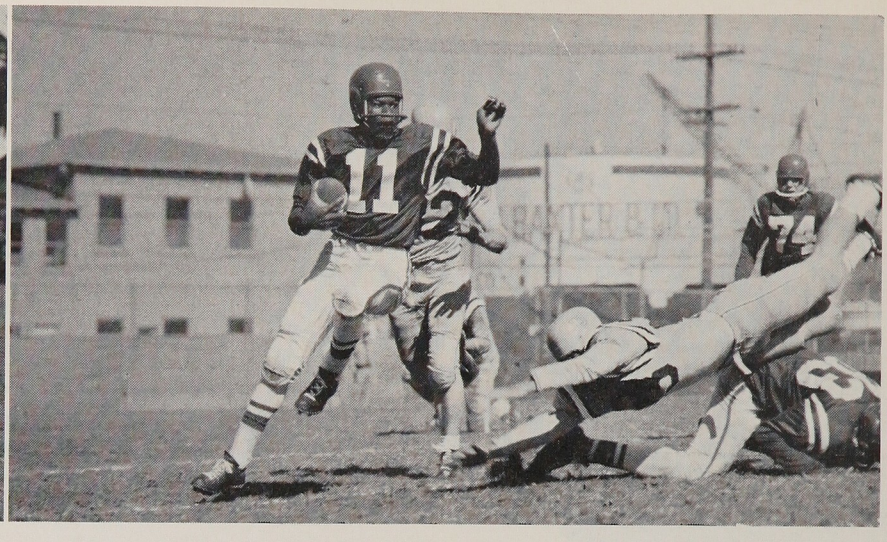

Tom Harper makes good yardage against Alameda.

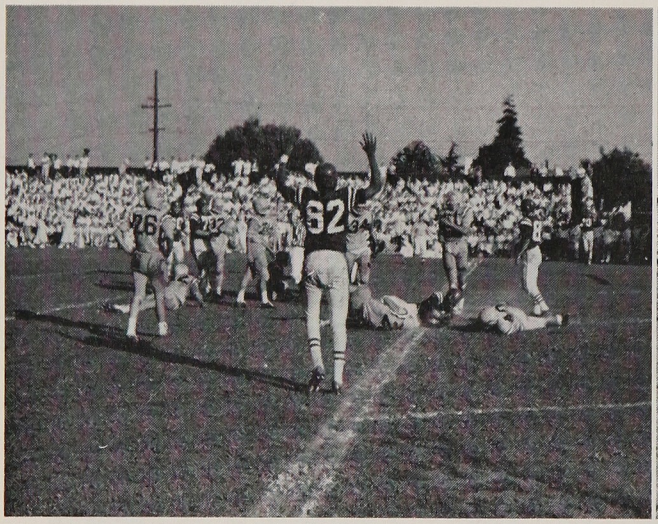

"Touchdown" Encinal!

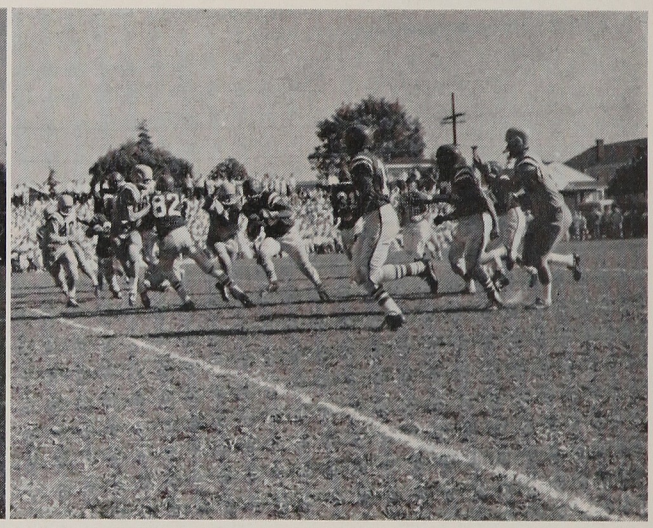

Robert Davis picks up good blocking as Jets roll on.

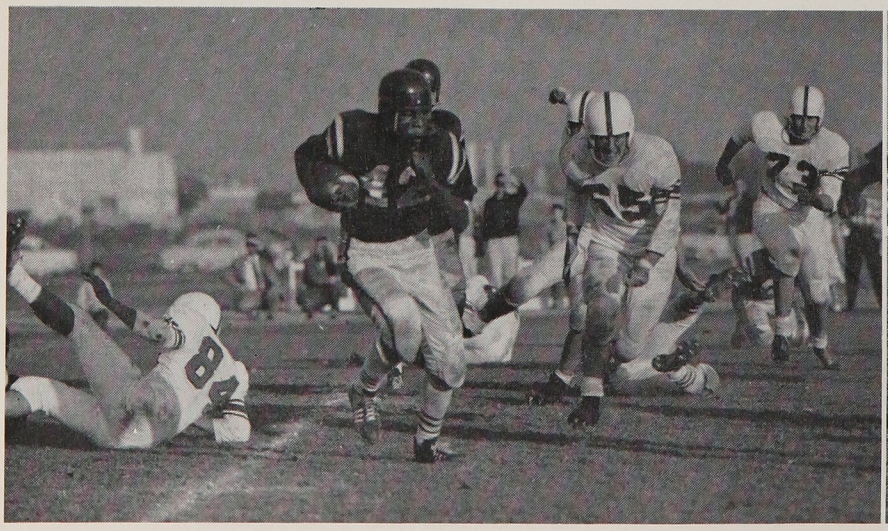

Willie Brackins speeds through San Leandro line.

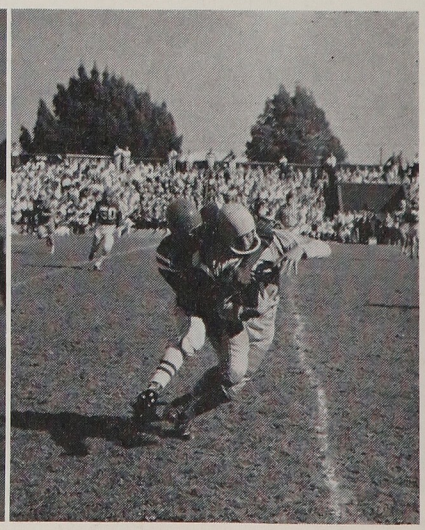

Alameda runner is stopped by Curt Motton.

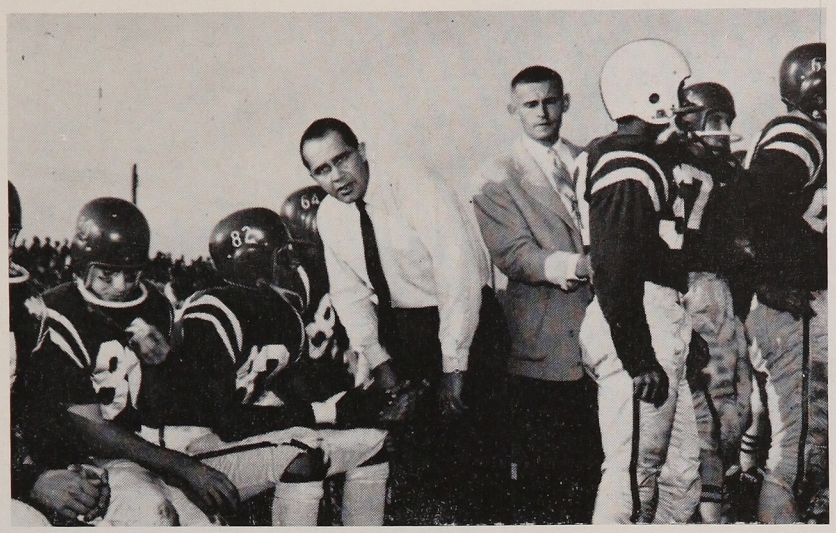

Coaches Marberry and Matula confer with players during San Leandro game.

Varsity Gridders Lose Only One Game

The 1957 Edition of the Encinal High football team finished the season with the best record in the school's history. Although missing the A.C.A.L. (Southern Division) Championship by only a single game, the Jet gridders compiled a very impressive record of six wins, one defeat and one tie.

The lone tie was the result of our first practice game with cross-town rival, Alameda High. This game was high-lighted by hard, clean play from both the Jet and Hornet squads. When the final gun sounded, the score was a 20 to 20 deadlock.

After winning their final two practice games with Vallejo and South San Francisco, the Jet Varsity entered league play with a resounding 53 to 0 decision over the Arroyo Dons. The next league opponent to fall before the high flying Jets were the Hayward Farmers. The score was 19 to six in a night contest at Hayward on the following Friday. Encinal had no difficulty in defeating highly rated Castro Valley, a 47 to 12 decision. Although beaten 38 to 12 by San Leandro in their next to the last game, the Jet gridders retaliated in their final contest with a 24 to 13 margin over the San Lorenzo Rebels.

TOP ROW, left to right: Coach Read, Coach Matula, M. Sherry, N. Wallace, B. Brandenburger, D. Mitrick, F. Foster, A. Smith, P. Millet, C. Harless, J. Hogan, B. Orem, M. Rexinger, T. Bowers, Head Coach Marberry. **CENTER ROW:** K. Okubo, M. Watson, M. Jaramillo, W. King, J. Lewis, J. Lennear, A. Guadalupe, V. Morelli, G. Gray, B. Rhoten, D. Parslow, J. Ashley. **BOTTOM ROW:** C. Hathaway (Mgr.), R. Williams, R. Davis, F. Elmore, T. Harper, J. McCauley, D. Pinion, C. Motton, Jean Kean, L. Branchaud, M. Mattingly (Mgr.)

C. Motton HB

T. Harper QB

J. Kean C

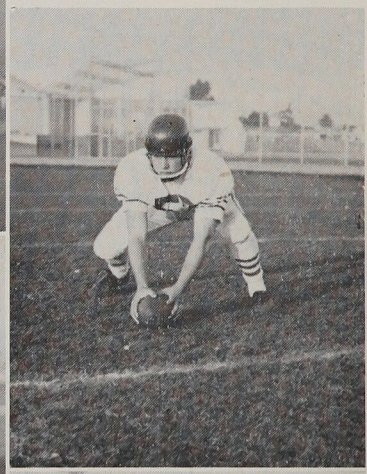

M. Jaramillo HB

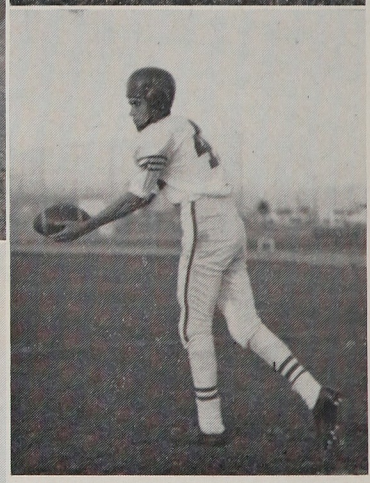

C. Harless E

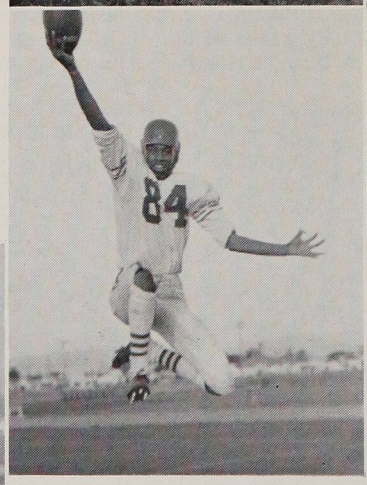

A. Smith E

J. Lewis HB

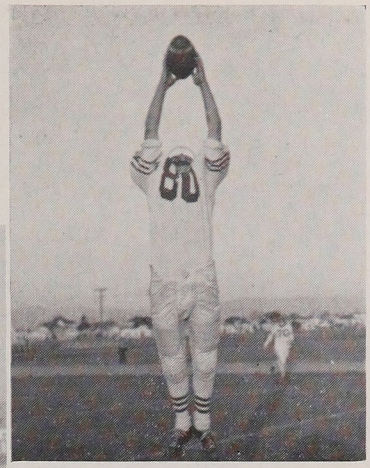

W. King E

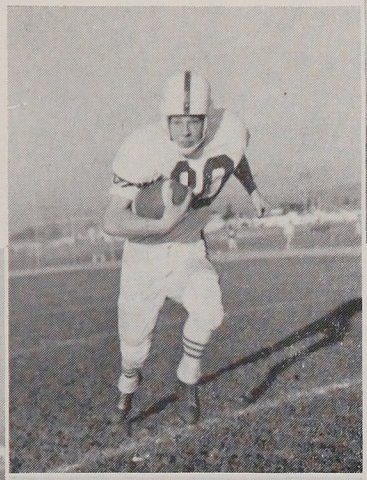

L. Branchaud HB

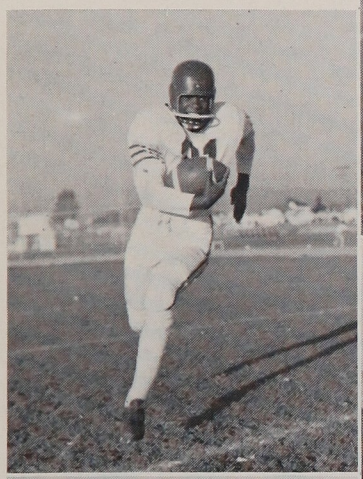

R. Davis HB

J. McCauley G

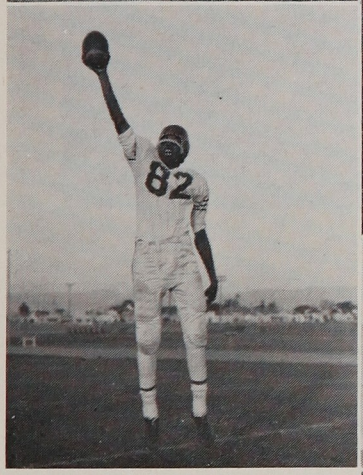

P. Millett E

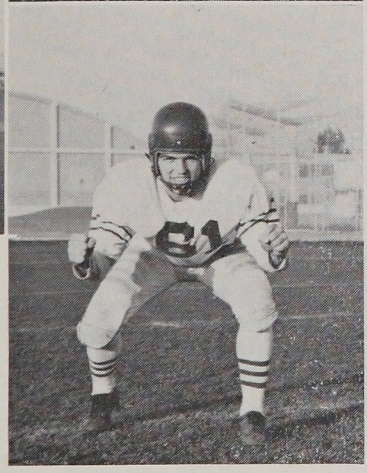

D. Pinion G

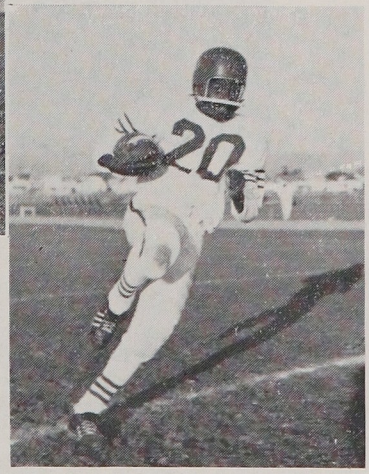

F. Elmore HB

M. Rexinger, T; G. Gray, T.

F. Foster, T; B. Rhoten, G; N. Wallace, T.

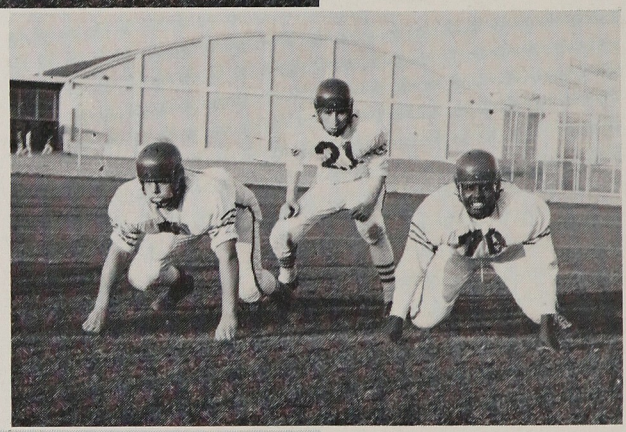

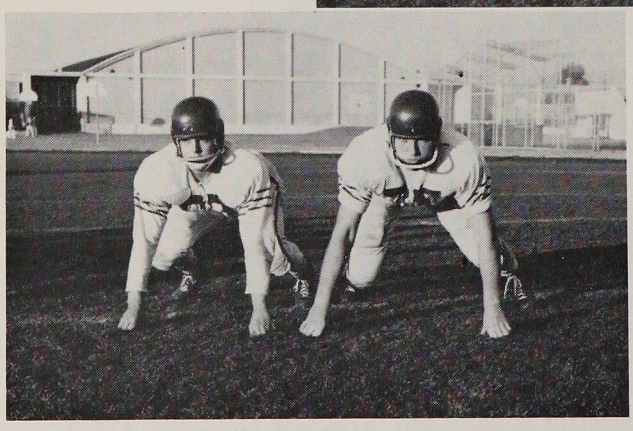

M. Sherry, G; B. Orem, T.

TOP ROW, left to right: C. Hathaway (Mgr.), B. Shaw, T. White, D. Mitrick, J. Ashley, Z. Pitman, T. Bowers, N. Wallace, Coach Read. **CENTER ROW:** M. Mattingly (Mgr.), M. Jaramillo, A. Sanchez, D. Parslow, W. Kilgore, J. Lennear, V. Morelli, C. Harless, D. Chavez. **BOTTOM ROW:** J. Kean, R. Williams, J. Lewis, A. Guadalupe, F. Foster, K. Okubo, L. Branchaud.

J.V., Freshman Grid Teams Win Majority Of Games

Following in the footsteps of the Varsity, the Encinal J.V. and Frosh-Soph football teams also had very successful seasons. The J.V. squad, coached by Mr. Read, completed the schedule with a fine record of five wins, two ties and one loss. The Frosh-Soph eleven also had an outstanding record. Coach Foster and his Baby Jets came through the season with a five hundred average, winning three and losing three.

JV SCORES

Encinal	15	Richmond	0
Encinal	7	San Leandro	6
Encinal	6	Hayward	0
Encinal	7	Arroyo	13
Encinal	19	Hayward	0
Encinal	25	Castro Valley	7
Encinal	6	San Leandro	6
Encinal	0	San Lorenzo	0

FROSH-SOPH SCORES

Encinal	13	Castro Valley	0
Encinal	6	Arroyo	0
Encinal	12	Hayward	19
Encinal	14	Castro Valley	6
Encinal	12	San Leandro	24
Encinal	12	San Lorenzo	26

TOP ROW, left to right: B. Westernoff (Mgr.), D. Oakes (Mgr.), R. Vachter, R. Craddick, T. Wilson, C. Conley, M. Mariani, B. Mann, D. Sneary, D. Taylor, G. Werner, J. Shaw, G. Tamborini, G. Carlos. **CENTER ROW:** B. Brush (Mgr.), B. Bartling, E. Reed, C. Reid, B. Barber, T. Bowers, T. Spadone, M. Porfumo, B. Perata, L. Simonson, E. AcMoody, J. Almann, B. Kreigbaum, W. Kidd. **BOTTOM ROW:** C. Brown, M. White, L. Pandolfo, E. Johnson, J. Piziali, J. Cottingham, D. Peterson, M. O'Connell, L. Woods, F. Williams, R. Gill.

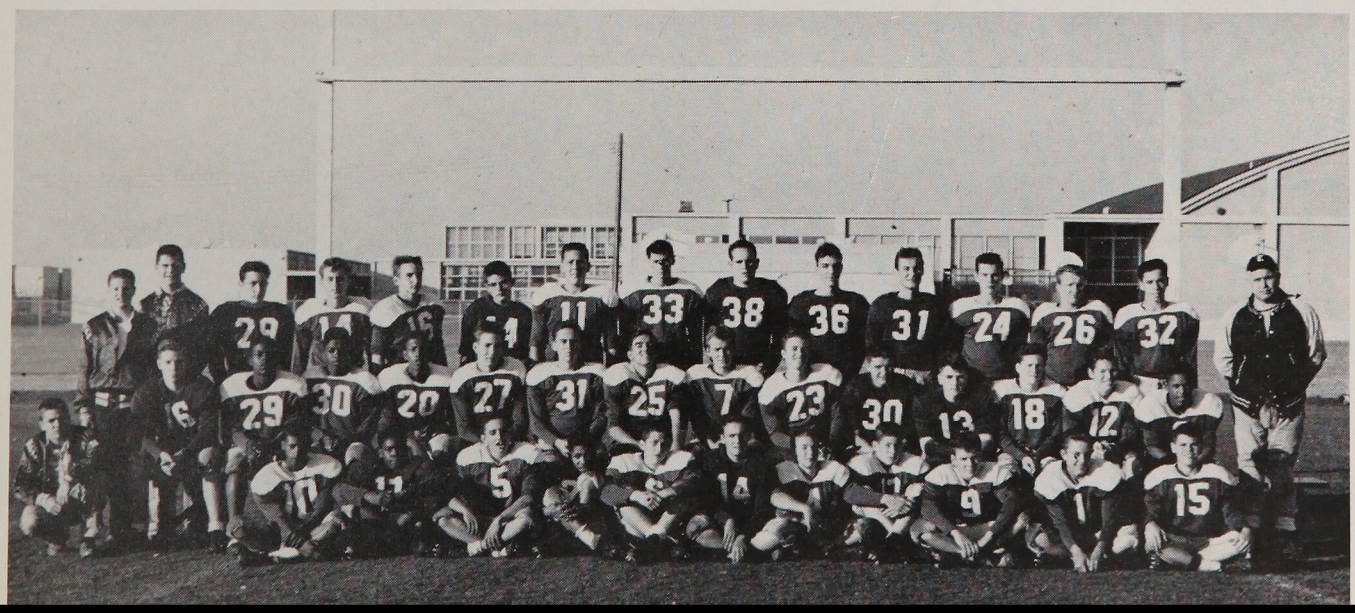

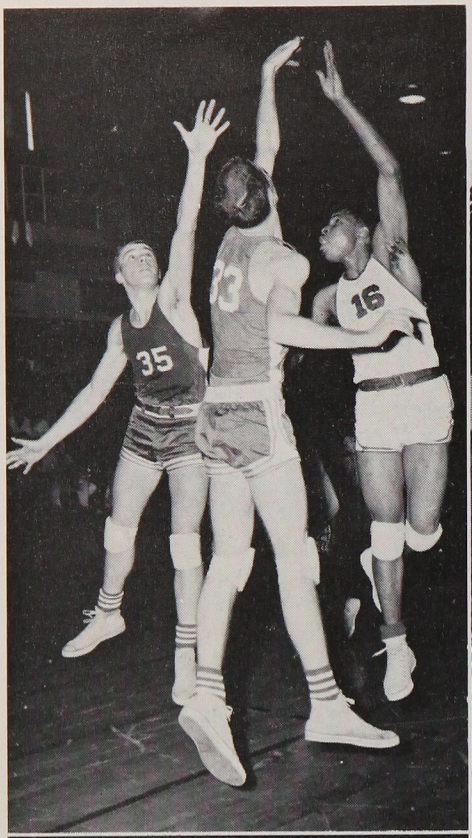

High into the air goes Ed Corell for rebound.

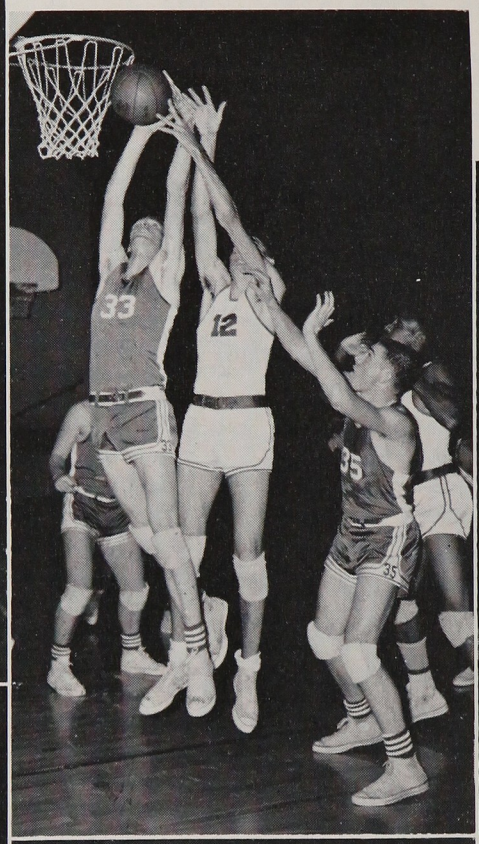

Willie Brackins takes jump shot over Spartan guard.

Robert Davis drives past Spartan for lay-up.

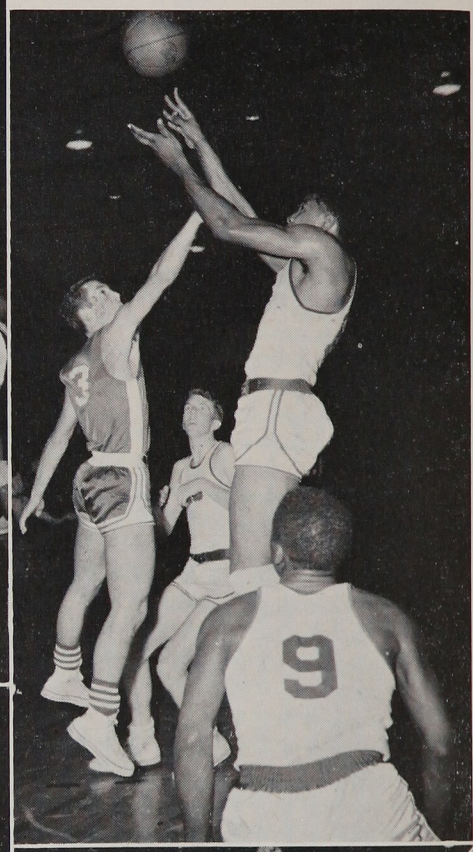

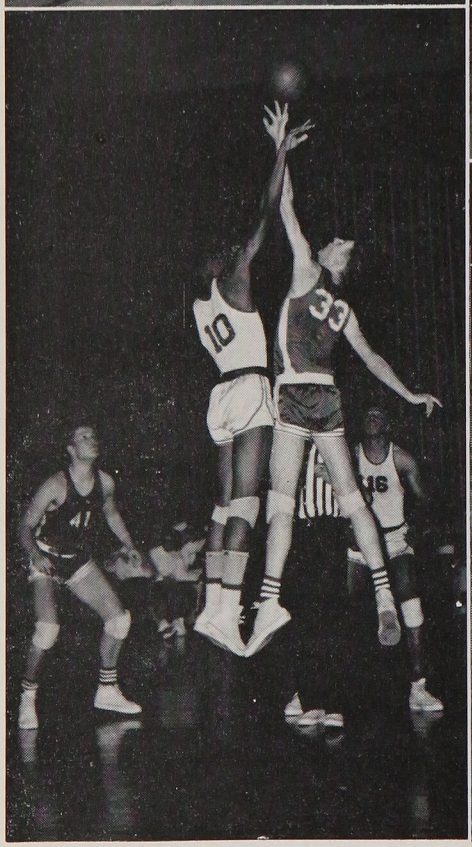

Willie Brackins takes hook shot against Castro Valley.

Percy Millet goes up for game starting tip-off.

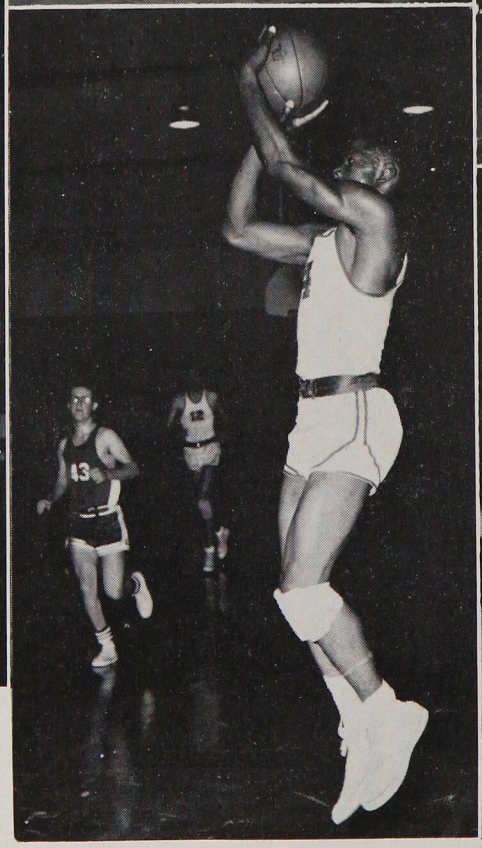

Tom Harper takes long jump shot.

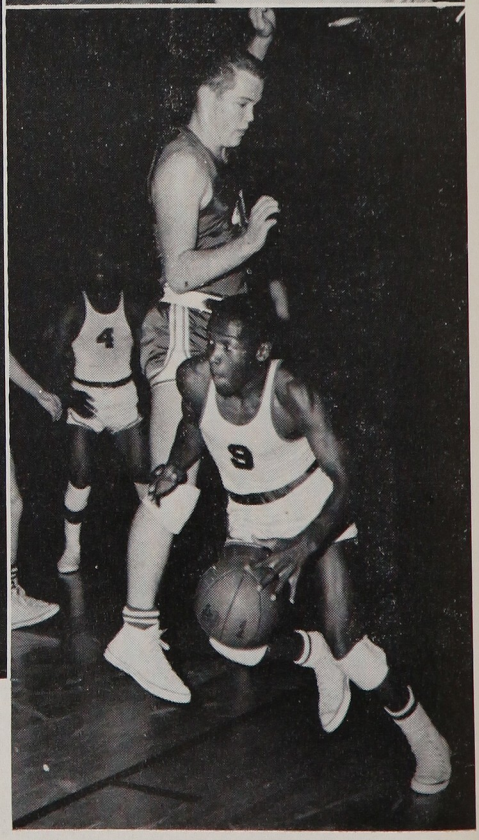

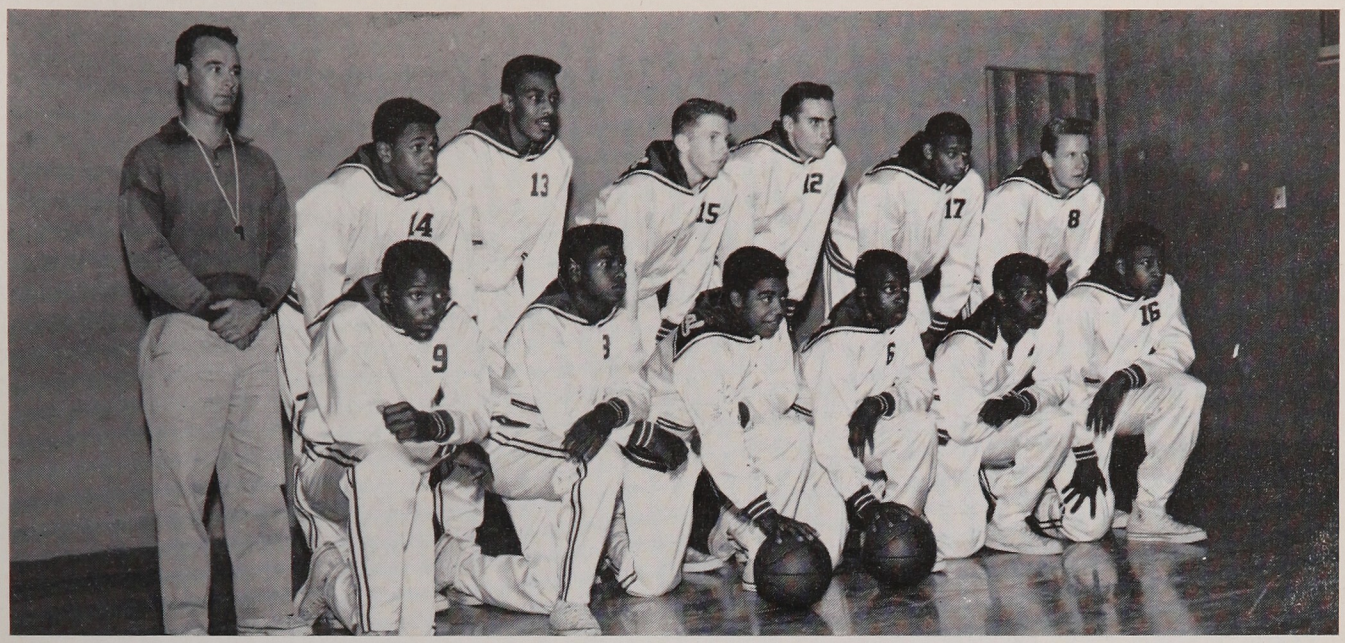

STANDING, left to right: Coach Jaensch, W. Stargell, P. Millet, J. Snider, E. Corell, A. Smith, D. DeHaan.
KNEELING: R. Davis, F. Elmore, J. Lewis, C. Motton, T. Harper, W. Brackins.

Jet Basketballers Capture League Crown

For the second straight season, the Encinal Varsity basketball team swept through their league games to capture the championship. Riding on a string of 18 straight victories, the Jet cagers met the Berkeley High Yellowjackets in an A.C.A.L. playoff game. Although losing this contest by a score of 53 to 41, and also missing the chance to play in the Tournament of Champions, the Varsity hoopsters did compete in the Gridley Tournament where they won first place.

With a number of lettermen returning from the 56-57 championship squad, the Varsity basketball team completed the practice schedule with only one loss, a 49-44 decision in favor of Polytechnic of San Francisco. All of the other pre-season contests were won comparatively easily by the Jets.

Continuing with their overwhelming success, the Encinal cagers met and defeated twice, all of the other teams in the Southern A.C.A.L. Thus successfully defending their league crown, the Varsity basketballers were again proud holders of the title.

Part of the great success enjoyed by the team should be attributed to the fine coaching job done by Dick Jaensch and his assistant coaches. Also, a great portion of the success must be given to the players themselves, for they exhibited a top brand of teamwork and sportsmanship in all the games they played.

Coach Jaensch talks with players during time-out.

R. Davis G

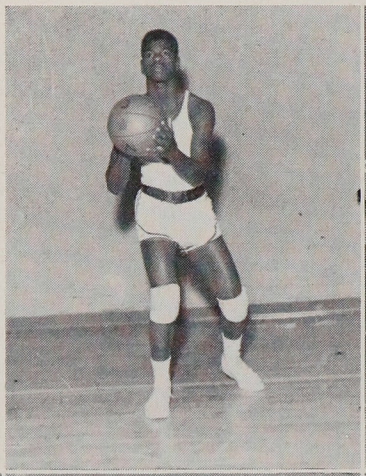

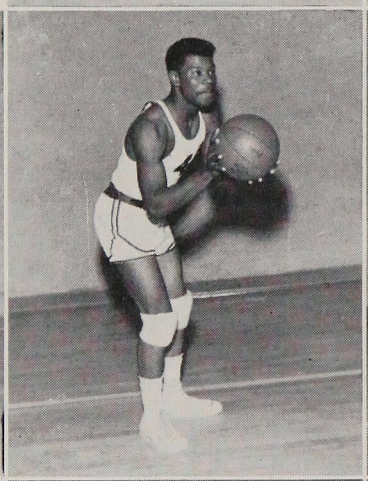

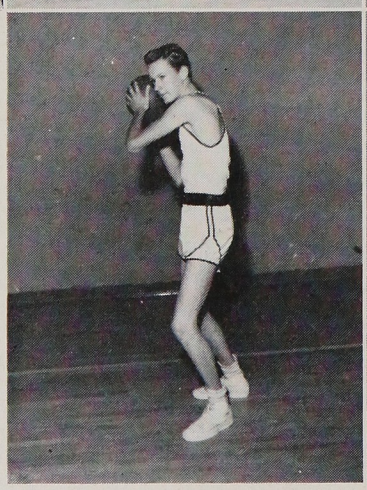

F. Elmore G
T. Harper G
D. DeHaan F

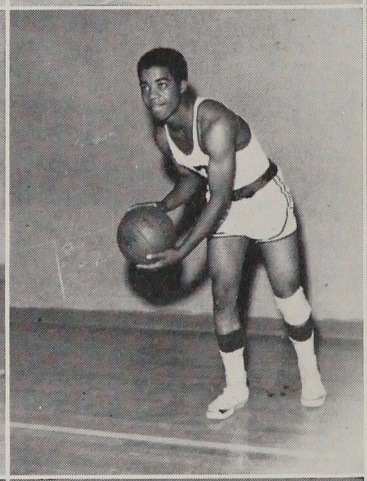

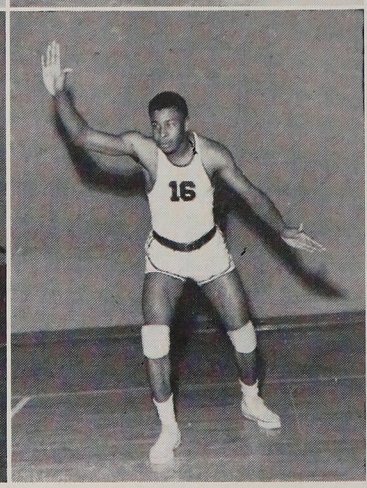

A. Smith F
J. Lewis G
W. Brackins F

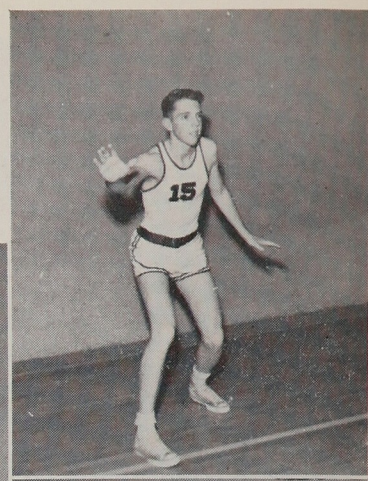

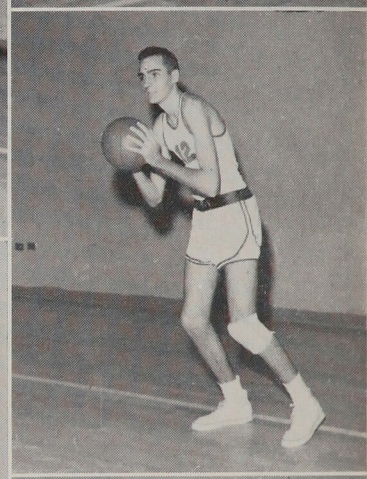

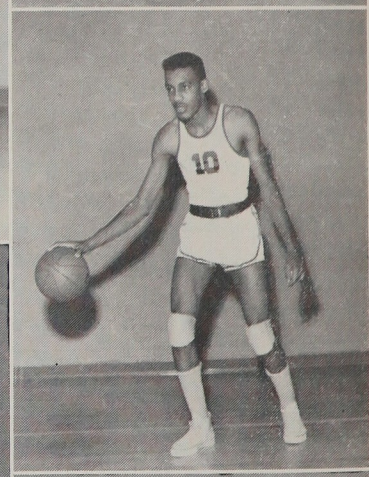

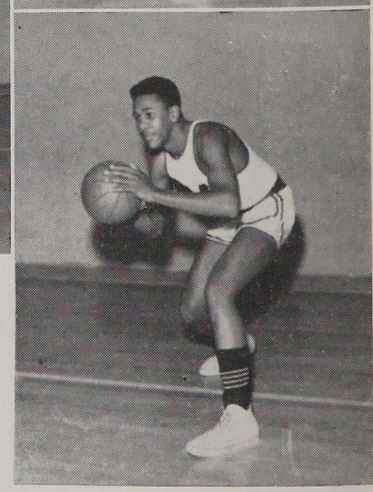

J. Snider C
E. Corell F
P. Millet C
W. Stargell F

STANDING, left to right: G. Chatman, J. Shaw, D. Dunn, C. Harless, A. Brown, D. Mitrick, H. Pritchard.
KNEELING: G. Fenstermaker, J. Carter, M. Scott, L. Poche, M. Millet, F. Shephard, Z. Pittman.

J.V., Freshmen Quintet Display Fine Talent

Winning a high percentage of their games, the Encinal J.V. and Freshmen basketball teams did very well in following the winning ways of the Varsity five. The Junior Varsity quintet, under the capable guidance of coach Jim Marberry, completed their schedule with an overall record of 17 victories and only six defeats. Similarly, coach Paul Foster and his Frosh cagers compiled an excellent record of 13 wins to five losses. Considering these two fine teams, the Varsity should have some excellent material for the coming seasons.

VARSITY LEAGUE SCORES

Encinal 42 . . . Hayward 26	Encinal 41 . . . Hayward 32
Encinal 47 . . Castro Valley 36	Encinal 36 . . Castro Valley 39
Encinal 40 . . San Leandro 26	Encinal 49 . . San Leandro 35
Encinal 28 . . San Lorenzo 32	Encinal 43 . . San Lorenzo 38
Encinal 52 . . . . Arroyo 24	Encinal 47 . . . . Arroyo 32

TOP ROW, left to right: J. Warren (Mgr.), R. Cruz, C. Reid, A. Brown, M. Mariani, G. Tomborini, W. Williams, J. Simpson, D. Kalera, D. Raines, Coach Foster. **FRONT ROW:** J. McCortney, G. Carlos, M. White, H. Evans, E. Johnson, W. Kidd, M. Fergor, J. Stulgis.

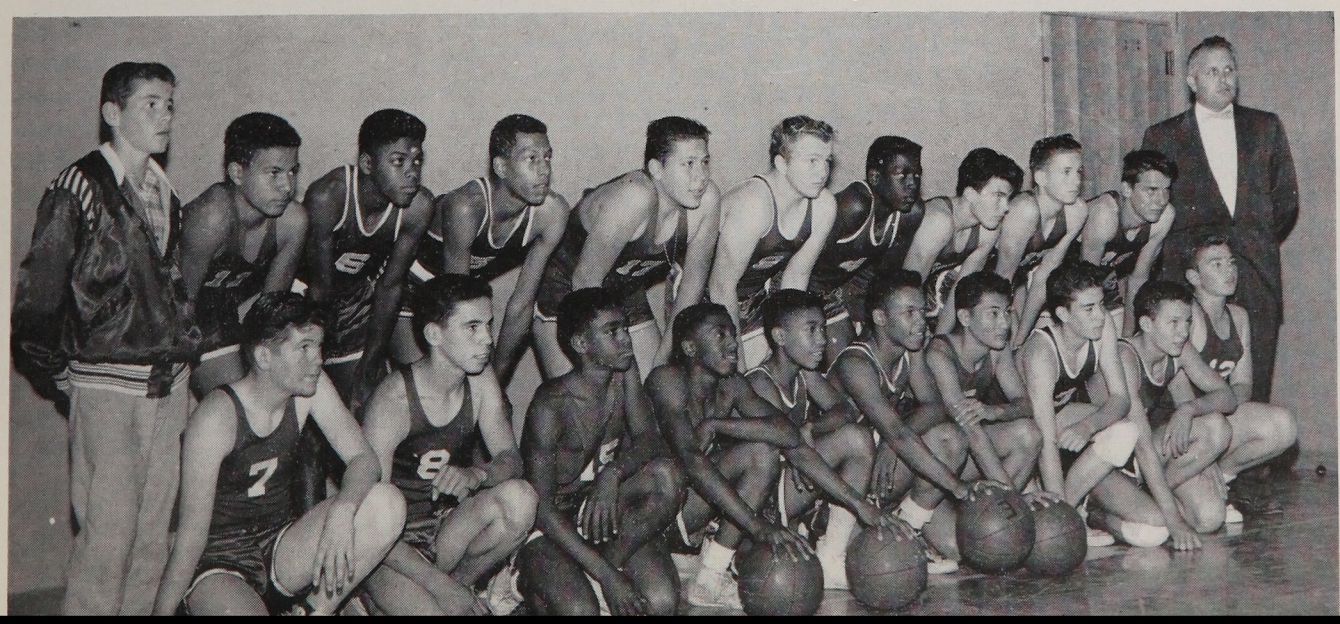

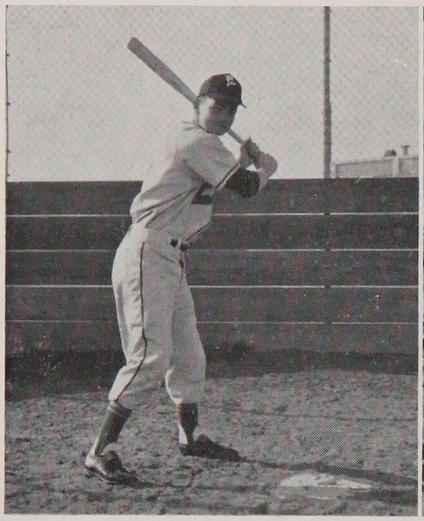

Gary Fenstermaker awaits the 3-2 pitch.

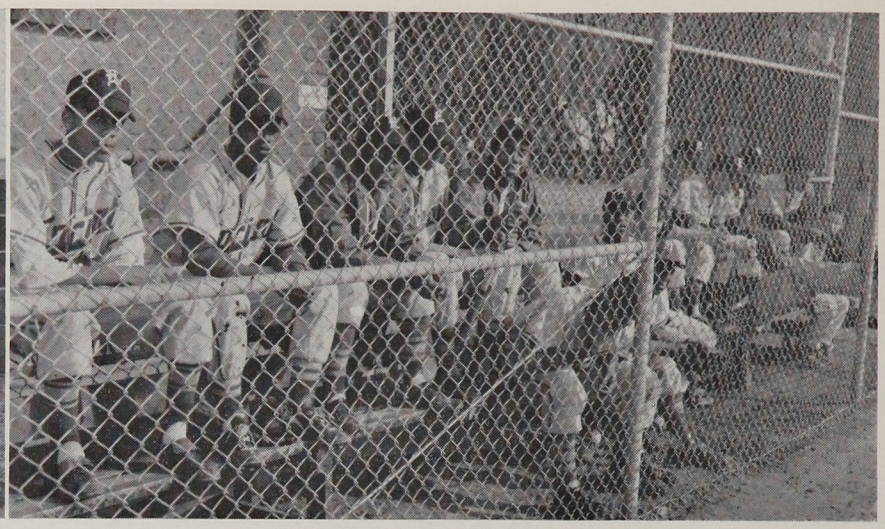

E.H.S. ballplayers intently view the game from the bench.

Wilver Stargell makes the long stretch at first.

Third sacker Robert Davis tags out base runner.

Gary Fenstermaker makes the slide at first.

Shortstop Tom Harper moves up to field grounder.

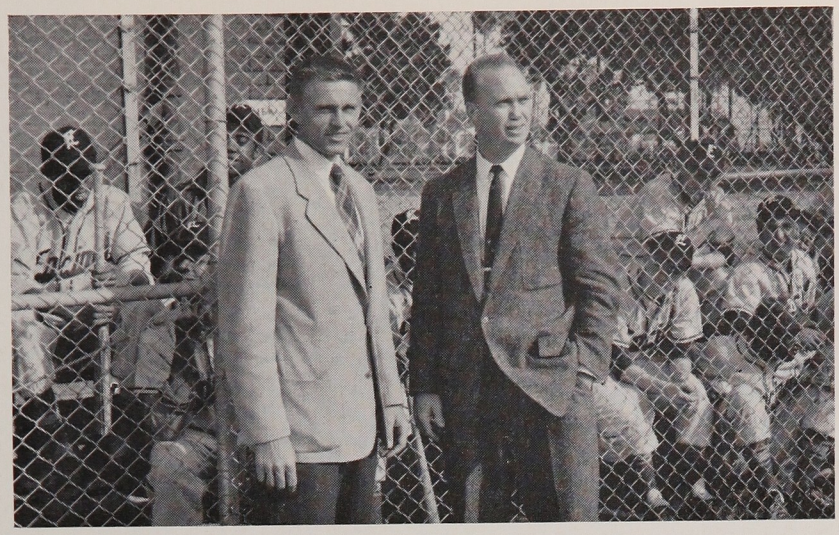

Baseball Coaches Matula and Read concentrate on crucial game.

Encinal Nine Competes In Successful Season

Combining last season's Varsity baseball players with former J.V. team members, Coach George Read has come up with a starting nine that can hold their own against any foe. Continuing with the success enjoyed by the '57 squad, an eleven win seven loss record, this year's Varsity baseball team has been welded into a close-knit, efficient outfit.

Some of the players that Coach Read is relying on to come through this season are Shortstop Harper, Pitcher Chuck Harless, Shortstop Tom White, Second Baseman Fred Elmore, Third Baseman Robert Davis, Outfielder Curt Motton, Outfielder John Bownds, Outfielder Mike Jaramillo, Third Baseman Marshall Smith, Shortstop Julius Lewis, Outfielder Gary Fenstermaker and First Baseman Wilver Stargell.

VARSITY BASEBALL—TOP ROW, left to right: E. Throckmorton (Mgr.), G. Fenstermaker, M. Smith, W. Stargell, T. Harper, R. Davis, J. Lewis, T. White, D. Oakes (Mgr.), B. Neuman (Mgr.). **BOTTOM ROW:** J. Bownds, M. Millet, M. Jaramillo, D. Pinion, C. Motton, F. Elmore.

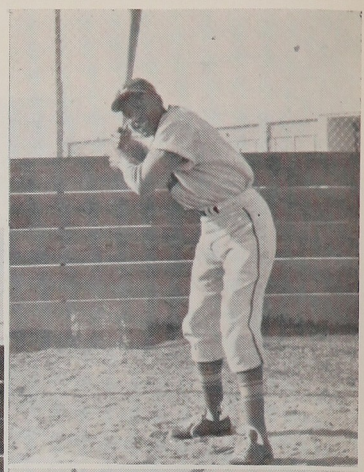

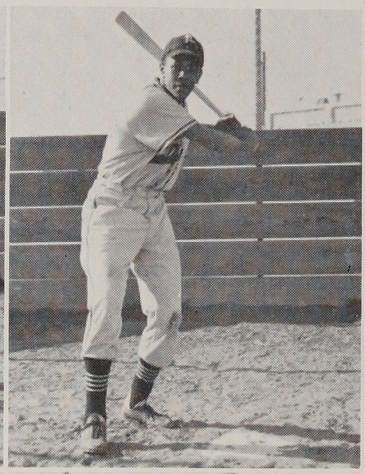

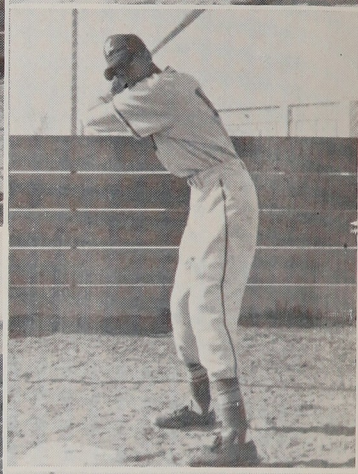

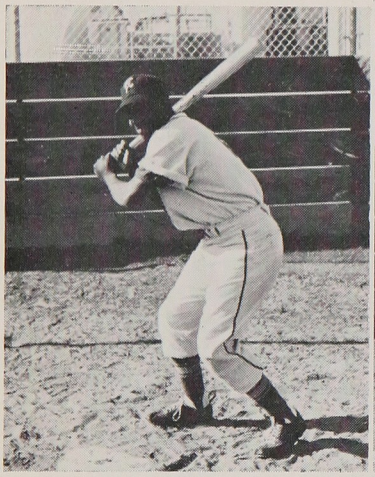

C. Motton

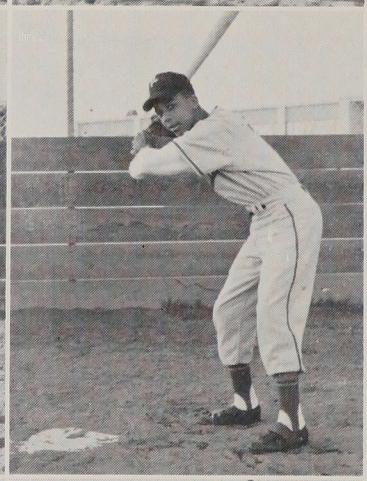

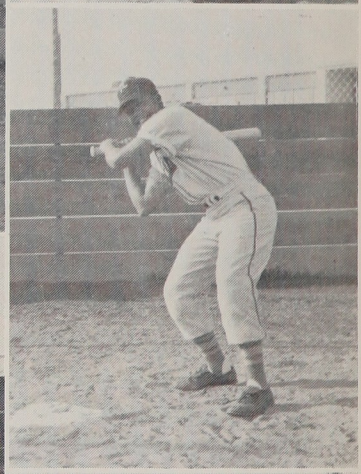

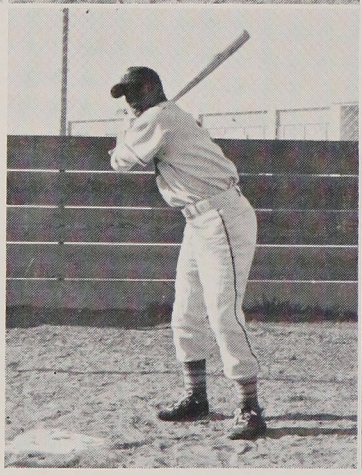

M. Jaramillo
T. White
F. Elmore

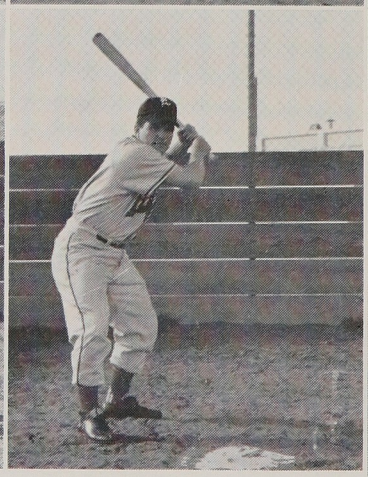

W. Stargell
M. Millet
D. Pinion

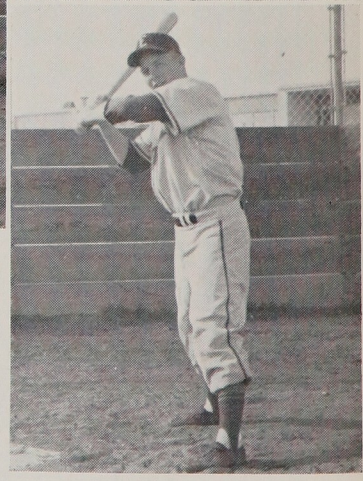

R. Davis
M. Smith
J. Lewis
J. Bownds

J.V. BASEBALL—TOP ROW, left to right: M. Mariani, M. Profumo, C. Reed, W. Williams, J. McCortney, R. Cruz, J. Shaw, B. Mann, G. Werner. **BOTTOM ROW:** T. Hallam, B. Westernoff, H. Meredith, C. Meredith, W. Moore, G. Tamborini, T. Bowers.

J.V. Baseball Team Produces Future Stars

Similar to the Varsity, the Encinal J.V. baseball team has developed into a fine, hard working squad. Directed by Coach John Matula, the J.V. nine has come through very nicely against other J.V. teams in the area. The main purpose of the Junior Varsity teams is to provide an opportunity for the younger players to develop their talents and obtain useful experience. The Encinal J.V. teams have been very successful in accomplishing this and have trained many future Varsity stars.

1958 VARSITY PRACTICE SCHEDULE

FEB. 21 Alameda—Here
FEB. 25 Bishop O'Dowd—There
FEB. 28 Berkeley—There
MARCH 4 Berkeley—Here
MARCH 7 St. Vincents—Here
MARCH 11 St. Ignatius—Here
MARCH 18 Richmond—There
MARCH 21 El Cerrito—There
MARCH 25 St. Ignatius—Here
MARCH 28 Cal J.V.—Here
APRIL 8 Arroyo—Here
APRIL 9 Bishop O'Dowd—Here
APRIL 11 Harry Ells—There

1958 VARSITY LEAGUE SCHEDULE

APRIL 15 Hayward—There
APRIL 18 Castro Valley—Here
APRIL 22 San Leandro—Here
APRIL 25 San Lorenzo—There
APRIL 29 Arroyo—Here
MAY 1 Hayward—Here
MAY 6 Castro Valley—There
MAY 8 San Leandro—There
MAY 13 San Lorenzo—Here
MAY 15 Arroyo—There

Coach Cadwell gives a few pointers to tracksters Coones, Chavez and Carlos.

Branchaud, Archbold and Pritchard await Coach Jaensch's starting signal.

Brackins goes up and over the highjump bar.

J. Lennear lets fly with the shotput.

J. Carter takes to the air as M. Williams looks on.

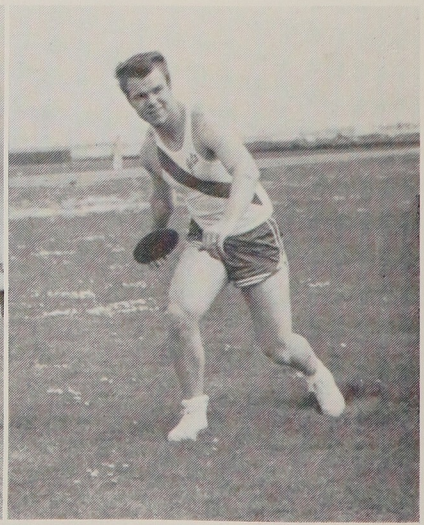

Marshall Rexinger winds up to heave the discus.

VARSITY TRACK TEAM—BACK ROW, left to right: P. Kokkonen, H. Pritchard, W. Brackins, M. Rexinger, D. Tymn, R. Dulle, G. Cunningham, N. Wallace. **FRONT ROW:** P. Coones, D. Dunn, L. Branchaud, M. Archbold, J. Ashley, J. Lennear, E. Reed.

Coach Cadwell Builds Solid Track Team

Mr. George Cadwell, head coach of the Encinal track team, has once again succeeded in developing a squad that can compete with the best of them. Relying on team strength rather than individual stars, Coach Cadwell has put together a solid squad that can always be counted on to do their best. Also, the Jet Varsity and "B" tracksters have shown that they are able to compete against schools with double Encinal's enrollment and still win by a comfortable margin.

Much of the track team's success this season must be attributed to the fine spirit and "never-give-up" attitude of the team members themselves, for they can always be relied upon to either win or place, in any number of track and field events. Similarly, Coaches Cadwell and Jaensch should be credited with a majority of the team's good fortune, for they have given great effort to help the individual team members round into shape and perform at their best.

"B" TRACK TEAM—BACK ROW, left to right: M. Casey, K. Grew, R. Fields, B. Costello, C. Cavali, B. Schinaure, R. Williams. **MIDDLE ROW:** F. Lopez, L. Pandolfo, G. Carlos, C. Conley, D. Chavez, C. Carlos, P. Spadoni, W. Kilgore, D. Moresi, C. Hallford, R. Correia, D. Kaleva, D. Williamson. **BOTTOM ROW:** C. Brown, J. Stulgis, M. Williams, Z. Pittman, W. Kidd, J. Carter, V. Morelli, J. Warren, G. Underhill, D. Guerrero.

Head Yell Leader E. Humphers and his assistants K. Casey, K. Sorenson, D. Scott, R. Wood, J. Norberg, C. Swisher.

Yell Leaders Spark Enthusiasm

Led by Head Cheerleaders Elbert Humphers and Kent Sorenson, the high spirited fall and spring rooting sections cheered our teams to many victories.

Assisting the cheerleaders were the pom-pom girls and the regular assistants, who represented Encinal's Jets in a fine manner and contributed immensely toward their success.

Head Yell Leader K. Sorenson and assistants K. Casey, B. Johnson.

Pom-Pom Girls demonstrate a dance routine for crowd at half-time.

Pom-Pom Girls Assist Yell Leaders

This year our Pom-Pom Girls were more spirited than ever. They were led by head Pom-Pom Girl Karen Snider who developed many of the dance routines. Her assistants were Daphne Robinson, Barbara Quinn, Tina Baker, Janice Jackson and Joan LeMoine. The girls rehearsed after school and on Saturdays to prepare themselves for game rallies, games and student assemblies.

Pom-Pom Girls kneeling on field.

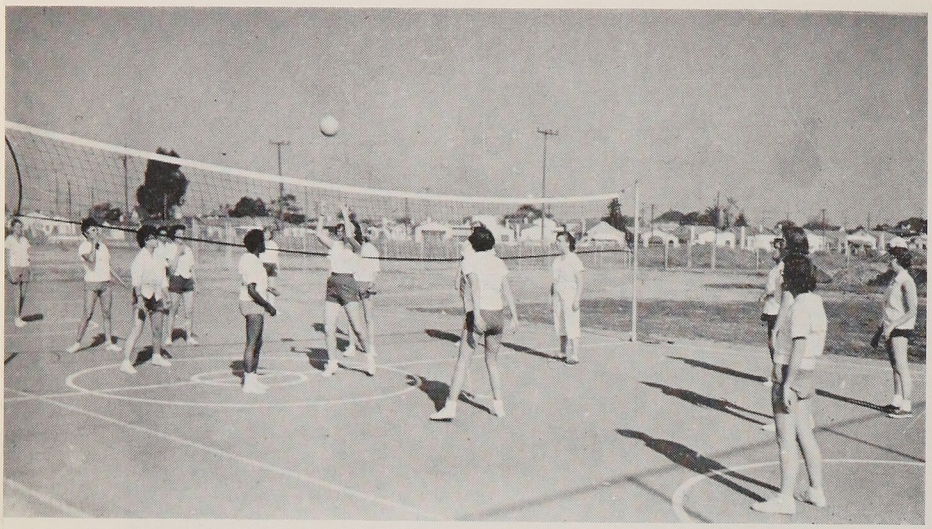

Keep your eyes on that ball!

P.E. Teachers Introduce Field Hockey

The P.E. teachers introduced a game both new and exciting which is called soccer. It not only builds excitement, but also causes sore shins when one plays too close to another player. Some of the other sports played were volleyball, basketball, hockey, archery and folk-dancing.

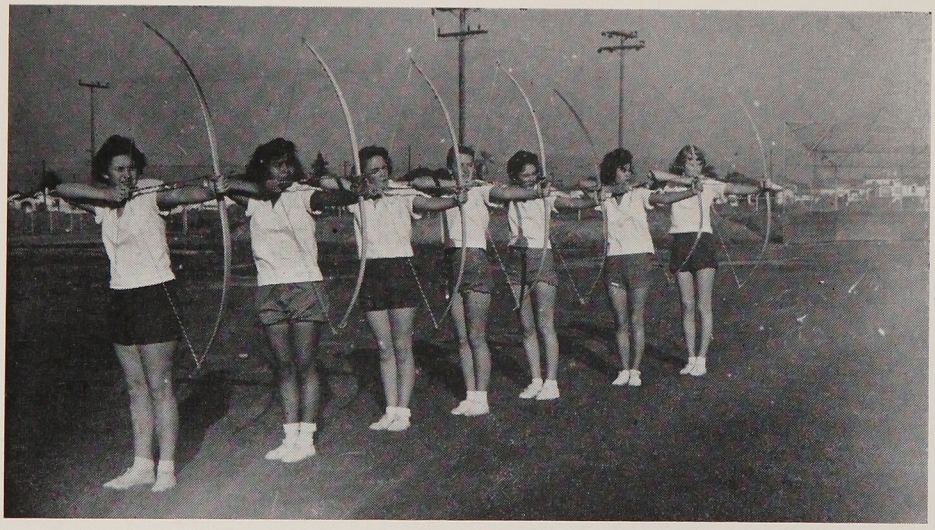

Ready! Aim! Fire!

Quit peeking, Nancy, that's not fair!

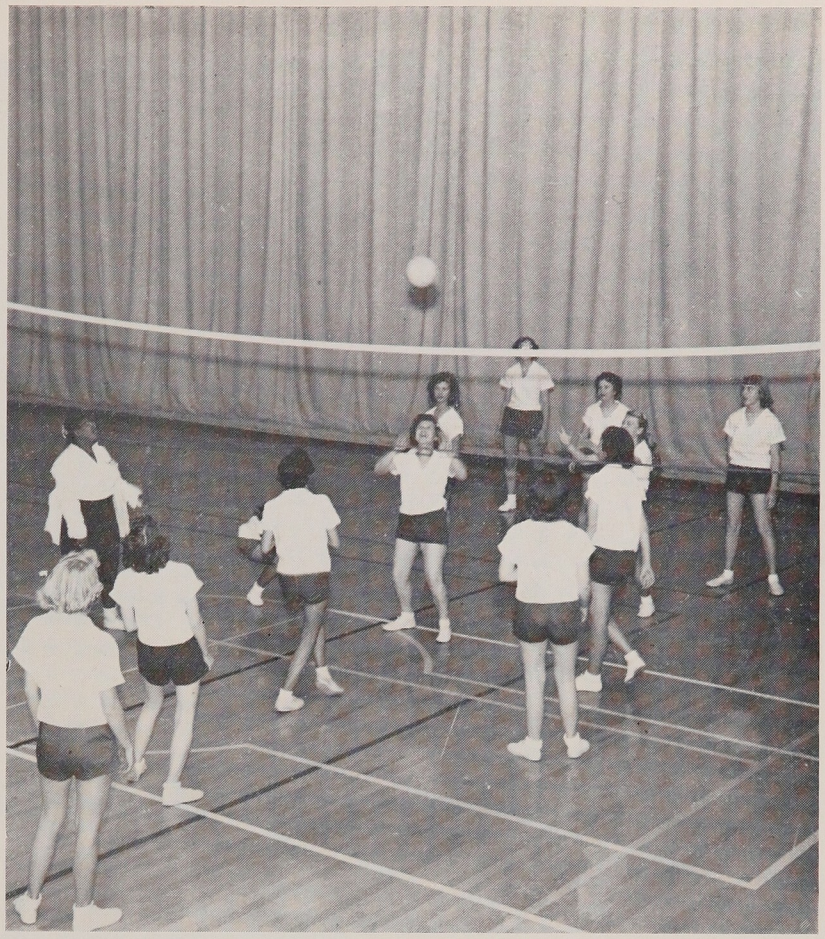

Here's a good chance for a spike, girls!!!

Basket for sure this time . . . maybe

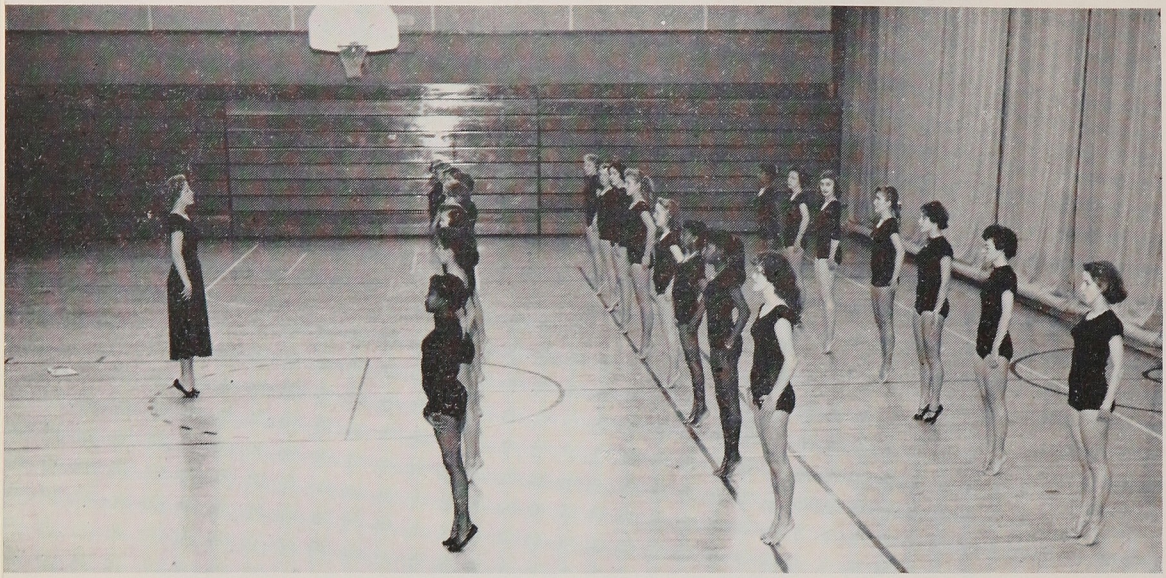

Modern Dance . . . a vital medium of expression.

Modern Dance Classes Display Grace

Original dance sequence by members of the Modern Dance Class.

Creative art at its finest.

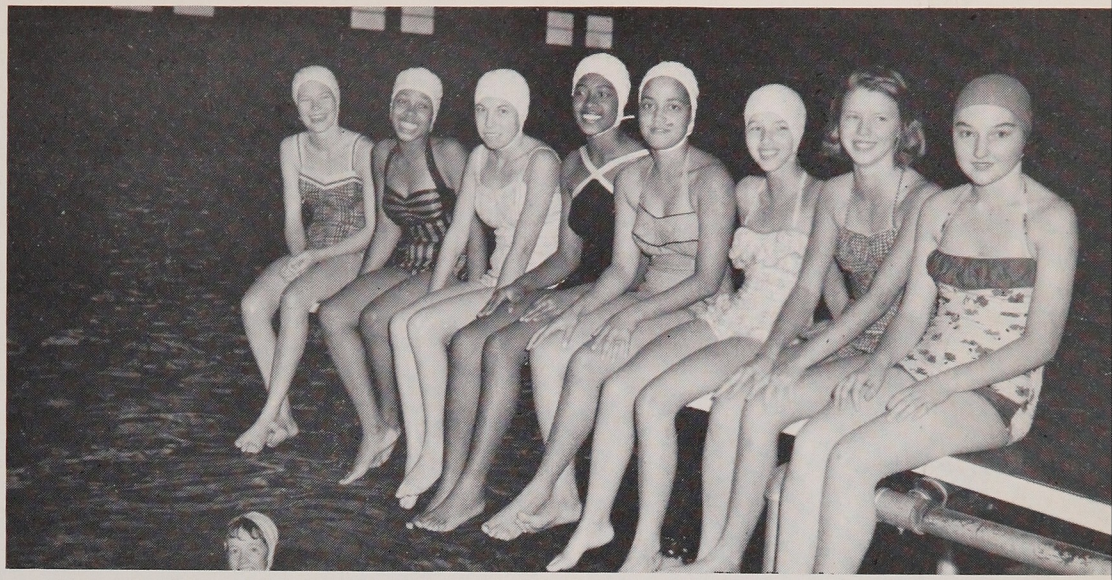

Taking a breather between swims, these mermaids pose for the HORIZON photographer.

G.A.A.'ers Splash At Naval Air

Maybe she can't swim, but she can sure float.

Watch out or you'll sink!

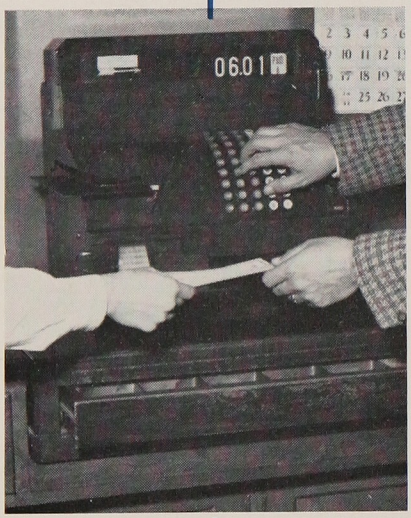

Professional hands of community businesses that comprise our

ADVERTISERS

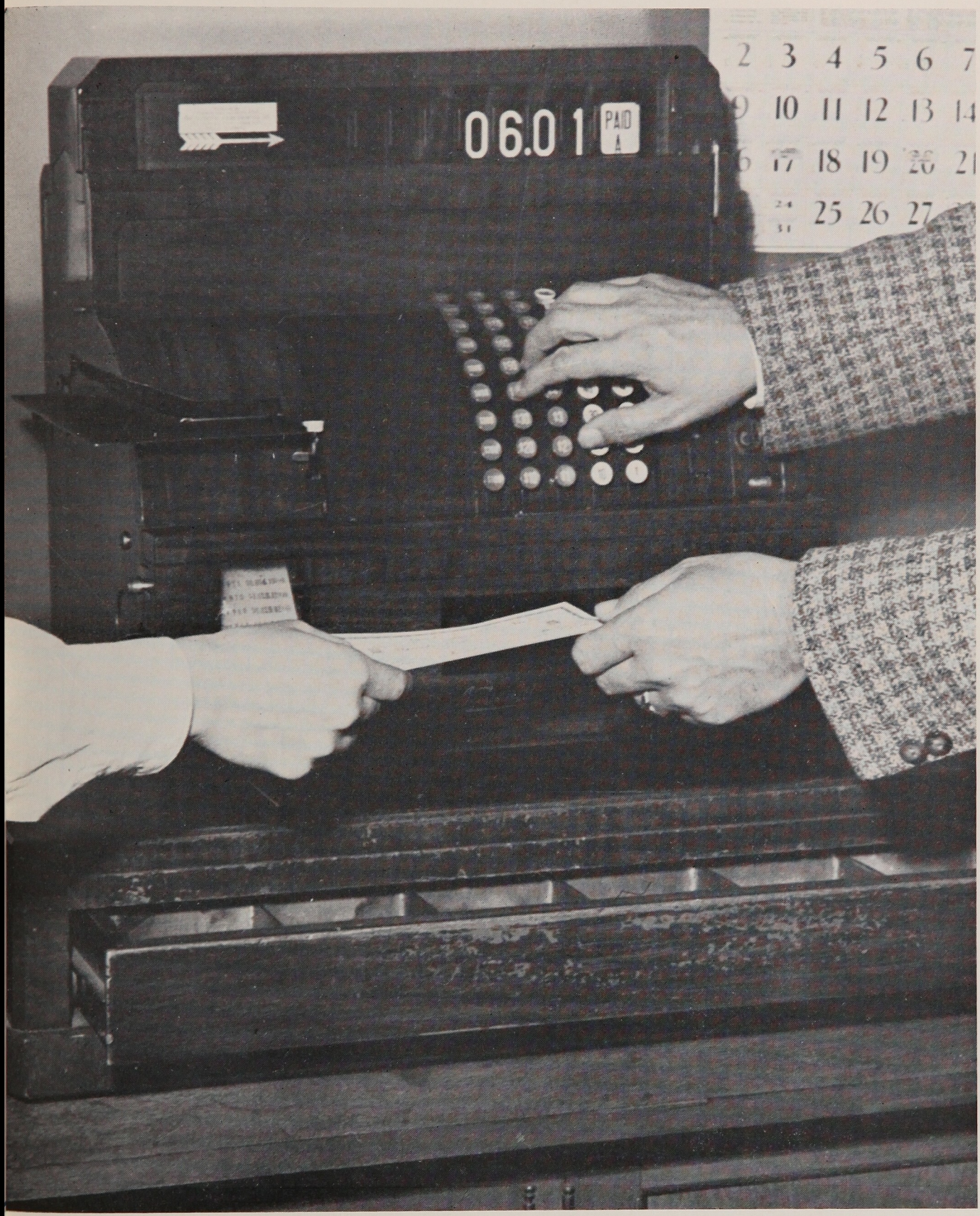
06.01
PAID
A
2 3 4 5 6 7
9 10 11 12 13 14
16 17 18 19 20 21
23 25 26 27

CRYSTAL CLEANERS

QUALITY CLEANING PLUS
EXPERT SPOTTING AND FINISHING
PLUS PERSONALIZED ATTENTION

ALAMEDA'S LARGEST AND
LONGEST ESTABLISHED CLEANERS
Since 1907

OUR CASH AND CARRY PRICES
WILL SAVE YOU MONEY

We Give and Redeem Alameda Merchants Stamps

10% DISCOUNT TO STUDENTS

2000 ENCINAL AVENUE
ALAMEDA

LAkehurst 2-0433
S. W. BUTLER, Owner

GRANDE SHOES

1408 PARK STREET

SHOES FOR YOUNG AND OLD

LAkehurst 3-8374

EDIE'S COFFEE SHOP

1500 WEBSTER STREET

6 TO MIDNIGHT

BREAKFAST - LUNCH - DINNER

ALAMEDA, CALIFORNIA LAkehurst 3-1737

GOOD CHEVROLET

The "GOOD" Place for the BETTER DEAL

2424 SANTA CLARA AVENUE ALAMEDA

Phone LAkehurst 2-9221

SANTA CLARA PHARMACY

GOOD LUCK TO THE CLASSES
JUNE '58 — FEBRUARY '59

Frank Reynolds

851 SANTA CLARA AVENUE ALAMEDA
Phone LAkehurst 2-3090

HOUGH REALTY COMPANY

REAL ESTATE LOANS

ED BAKER, Vice President

For Windows and Floors

924 CENTRAL AVENUE
LAkehurst 3-6811 LAkehurst 3-9637

CONGRATULATIONS

BOB'S SUPER SERVICE

845 CENTRAL AVENUE

ALAMEDA CALIFORNIA
Robert J. Vierra LAkehurst 2-9777

TEMPO MUSIC SHOP

RECORDS

Instrumentals - Rentals - Repairs

MUSIC LESSONS

1510 WEBSTER STREET LAkehurst 3-6152

ALAMEDA JEWELERS

HOUSE OF REAL VALUES

EXPERT WATCH AND JEWELRY REPAIRING

Gus Levy

Phone LAkehurst 2-1188

1407 PARK STREET ALAMEDA

GOOD LUCK, GRADUATES, from

BARKER-TILTON

Headquarters for Lane Cedar Chests

Phone LAkehurst 2-0345

PARK ST. at ALAMEDA AVE. ALAMEDA

CHILDREN'S EXCHANGE

NURSERY FURNITURE BOUGHT & SOLD

Nearly New Clothing for Boys and Girls
1 to 10 Years

DOLLS - DOLLS' CLOTHES - TOYS
6 Year Crib - For Rent by Day or Week

Lakehurst 3-5581 Closed Mondays
649 CENTRAL AVENUE, ALAMEDA, CALIF.

PIATT'S

CAMERAS - PICTURE FRAMING

GIFTS

1350 PARK STREET Phone LAkehurst 2-4074

TRADER BICKNELL

TELEVISION - APPLIANCES - COMPLETE CHILDREN'S DEPARTMENT

Dont's Throw It Away — Trade It In!

1522-18 WEBSTER STREET, ALAMEDA LAkehurst 3-8500

BEST WISHES, SENIORS

HERFF-JONES CO.

CALIFORNIA DIVISION

126 POST STREET SAN FRANCISCO

CLASS RINGS - PINS - MEDALS

Graduation Announcements and Cards

Graduation Robes and Choral Robes

WEBSTER ELECTRIC CO.

1819 WEBSTER STREET

GOOD LUCK TO THE
GRADUATING SENIORS

LAkehurst 2-7472

DON BERNAL CO.

PHOTO-OFFSET PRINTING

Don Bernal

LAkehurst 2-5553

734 CENTRAL AVENUE ALAMEDA, CALIF.

CONGRATULATIONS TO THE

GRADUATING CLASSES

SAL'S VARIETY

1517 WEBSTER STREET ALAMEDA

BEAN AND CAVANAUGH

"Over 40 Years of Continuous Service"

DE SOTO — PLYMOUTH

LAkehurst 3-5246

1700 PARK STREET ALAMEDA, CALIF.

Good Health and Happiness

Is Our Wish For the Graduating Classes

GADSDEN'S STATIONERS

J. E. (JACK) GADSDEN

LAkehurst 2-1844

1435 PARK STREET ALAMEDA

CLEARMAN'S

REAL ESTATE — INSURANCE

Agents Hartford Fire Insurance Company

Hartford Accident and Indemnity Company

1453 WEBSTER STREET

HAMILTON BROS. ALAMEDA BOOTERY

"SHOES FOR THE ENTIRE FAMILY"

Best of Luck to the Grads of June '58 — Feb. '59
Remember, on the Way . . . Polly Debs and
Spaldings Will Guide You Right

1434 PARK STREET ALAMEDA

F. R. NEVILLE

1514 WEBSTER STREET LAkehurst 2-3913

INSURANCE SINCE 1906

Fire - Automobile - Furniture

Furs - Jewelry - Cameras

LAUNDROMAT AND CLEANERS

AT ENTRANCE TO

ISLAND AUTO MOVIE

791 THAU WAY LAkehurst 2-7205

BROADWAY BILL

USED CARS
PRE-WAR - LATE MODELS

Bank Terms - Low Down Payments

Office: LAkehurst 3-2800 LAkehurst 2-4178
712 LINCOLN AVENUE ALAMEDA, CALIF.

GOOD LUCK

from

OLE'S WAFFLE SHOP

1507 PARK STREET LAkehurst 2-8108

HARMS ART SHOP

Phone LAkehurst 2-7616

1513 WEBSTER STREET ALAMEDA

BLUNDEN TOT AND TEEN SHOP

Phone LAkehurst 3-1877

BEST WISHES TO ENCINAL HI

1445 WEBSTER STREET ALAMEDA

JACK'S SIGNAL SERVICE

9TH & CENTRAL ALAMEDA

Phone LAkehurst 3-7249

LOU SCHROEDER

PRINTING SERVICE

Phone LAkehurst 2-2033

741 BUENA VISTA AVENUE
ALAMEDA

McMULLIN APPLIANCE

DON . RENTS

Sales & Service — Rent to Buy

Phone LAkehurst 3-7164

1531½ WEBSTER STREET ALAMEDA, CALIF.

ENCINAL MARKETS

GROCERIES - MEATS - PRODUCE

3211 ENCINAL AVENUE
2007 HIGH STREET
1919 WEBSTER STREET

DOROTHY'S

Serving Hi-School Girls in Alameda for 25 Years with the Finest in Swim Suits, Pedal Pushers, Shorts, Blouses, Play Clothes, Skirts, Sweaters, and Casual Clothes!

1410 PARK STREET LAkehurst 2-5033

RICHARD G. JACOBSON

INSURANCE AGENT

Auto - Life - Fire - Casualty

2402 SANTA CLARA AVENUE
ALAMEDA, CALIFORNIA

Phone
LAkehurst 2-6133

ALAMEDA HOBBYCRAFT

1356 PARK STREET ALAMEDA, CALIF.

MODELS - CRAFTS - HOBBIES

ARTIST SUPPLIES

LAkehurst 3-3980

A. D. RAMSEY MOTOR CO.

STUDEBAKER AND SIMCA SALES

LAkehurst 3-7472

100 SELECTED
USED CARS

1711 WEBSTER STREET
ALAMEDA, CALIF.

HUNT JEWELRY COMPANY

EXTENDS WISHES OF HAPPINESS
AND SUCCESS FOR YEARS TO COME
TO THE CLASSES OF 1958 AND 1959

LAkehurst 2-3280

1430 PARK STREET ALAMEDA, CALIFORNIA

TESIO MEAT CO.

WHOLESALE

OLympic 8-0933

21 GLEN AVENUE OAKLAND

GOOD LUCK TO CLASSES
JUNE '58 AND FEBRUARY '59

JUSTIN REALTY AND INSURANCE

1526 PARK STREET LAkehurst 2-3567

ALAMEDA DRUG CO.

1501 PARK STREET

FREE FAST DELIVERY

Phone LAkehurst 2-2552

ALAMEDA PAINT & WALLPAPER CO.

WALLPAPER AND PAINTERS' SUPPLIES
FULLER - DUPONT - BOYSEN

Phone LAkehurst 2-4236

1523 WEBSTER STREET ALAMEDA

"IN ALAMEDA"

LEE ADAMS PONTIAC INC.

BOLD ALL NEW 1958 PONTIAC

and

THE ECONOMICAL ENGLISH VAUXHALL

GUARANTEED USED CARS

2414 CENTRAL AVENUE ALAMEDA

LAkehurst 2-1121

WEBSTER PERMANENT WAVE SHOP

Permanents That Satisfy - Hair Coloring
Consultation — Specialists in Hair Cutting,
Shaping, Styling and Waving

Velma L. Hall — LAkehurst 2-2833
1516 WEBSTER STREET — ALAMEDA, CALIF.

KELLY'S BAZAAR

PLUMBING AND HEATING

"Everything for the Home Plumber"
New and Used

LAkehurst 3-4331 — LAkehurst 3-6685
901 CENTRAL AVENUE — ALAMEDA, CALIF.

NEPTUNE BOWL

"HAP" WANLESS, General Manager

LAkehurst 2-4760

WEBSTER AT BUENA VISTA
ALAMEDA, CALIFORNIA

ART'S SUPER SERVICE

SINCE 1933

ARMSTRONG TIRE DISTRIBUTOR

Arthur A. Kapler — LAkehurst 1-0277 - 8
WEBSTER ST. at EAGLE AVE. — ALAMEDA

WEBSTER PHARMACY

PRESCRIPTIONS

MURRAY ELROD

LAkehurst 2-3066

1553 WEBSTER STREET — ALAMEDA, CALIF.

RAY MEYERING

FARMERS INSURANCE GROUP

Auto, Truck, Fire, Plate Glass, Burglary,
Life Insurance

Off: LA 3-8811 — Res: LA 3-8794
647 CENTRAL AVENUE — ALAMEDA, CALIF.

THE GOLDEN CRUST BAKING CO.

For Better Quality

DOUGHNUTS & DANISH PASTRY

661 - 27TH STREET — OAKLAND, CALIF.
TEmplebar 2-8532 — Bob Speka, Owner

THE ALAMEDA STEAM BATHS

THE FINLAND ROCK STEAM BATHS

Phone LAkehurst 3-2344
SCIENTIFIC MASSAGE
Mildred - John

Tuesdays - Saturdays — 10:00 till 9:00 p.m.
Sundays — 8:00 till 6:00 p.m.
Also by Appointment

1001 SANTA CLARA AVENUE — ALAMEDA

D. D. SCOTT — Florist

CORSAGES & FLOWERS FOR ALL OCCASIONS

10% Off for Student Body Card Holders

Phone LAkehurst 2-3456

1520 WEBSTER STREET ALAMEDA

ALAMEDA SPORTING GOODS COMPANY

SEE THE NEW "SUPER-QUIET"

JOHNSON SEAHORSE V-50

WILSON SPORTING GOODS

CONVERSE "ALL-STARS" Chenilling & Lettering

1532 PARK STREET LAkehurst 3-7121

Congratulations to the Graduating Classes of

JUNE 1958

FEBRUARY 1959

TIMES-STAR PRESS

1516 OAK STREET LAkehurst 3-1200 ALAMEDA

DANELS

SMART APPAREL for MISS and MATRON

FOUND ONLY AT DANELS

Lanz - Miss Trude Kimberly - Lorrie Deb
and Other Fine Makes

LAkehurst 3-7559

1502 PARK STREET ALAMEDA, CALIF.

Open Friday Nites 'Til 9 P.M.

"We Aim to Win Customer Confidence"

NICK'S TEXACO SERVICE

LUCK TO ALL THE GRADUATING CLASSES

N. S. Perusina
LAkehurst 3-6387

1726 PARK STREET
ALAMEDA, CALIF.

STAUFFER SYSTEM

SLENDERIZING SALON

No Obligation or Contracts

HAZEL NEAL
LAkehurst 3-4212

1528 PARK STREET
ALAMEDA, CALIF.

WARD'S

AUTO PAINTING - WELDING
BODY AND FENDER WORK AND BOATS

COLLISION WORK

CHRIS WARD
1539 OAK STREET

LAkehurst 3-7685
ALAMEDA, CALIF.

JAQUES BUICK INC.

OPEL "Imported"

BILL JAQUES

Office LAkehurst 2-6400

2431 SANTA CLARA AVENUE ALAMEDA

EVERETT E. FARWELL

BOOKS - PICTURE FRAMING

Telephone LAkehurst 3-4600

2323 SANTA CLARA AVENUE ALAMEDA

THRIFTY MARKETS

GROCERIES - MEATS - FROZEN FOODS

Phone LAkehurst 3-3960

1527 WEBSTER STREET ALAMEDA

HALL'S OF ALAMEDA

MODERN FURNITURE

Excitingly New and Different
Complete Home Furnishings

1623 PARK STREET
Corner Pacific

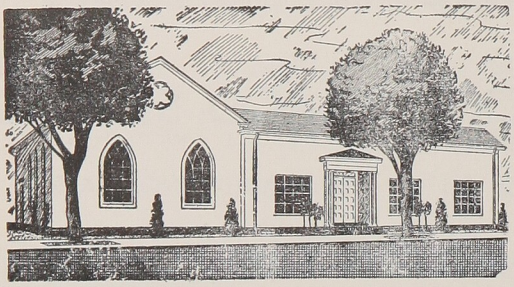

HAGY-KEENAN MORTUARY

CENTRAL AT NINTH STREET LAkehurst 3-6821

CONGRATULATIONS AND BEST WISHES

LAURA SCUDDER'S BLUE BIRD POTATO CHIPS, INC.

966 - 81st AVENUE OAKLAND, CALIFORNIA

TRinidad 2-7870

FAMILY SHOE STORE

CONGRATULATES THE GRADUATING CLASS

1507 WEBSTER STREET ALAMEDA

LAkehurst 2-6118

FOSTER'S FREEZE DRIVE-IN

630 CENTRAL AVENUE

Shakes - Burgers - Sundaes - Hot Dogs

"You can LICK our cones but you can't BEAT our sundaes"

ROGER HOOPER

INSURANCE BROKER

Fire - Automobile - Liability

1300 ENCINAL AVENUE LAkehurst 2-2092

BEST WISHES

from the

COW PALACE MARKET

676 CENTRAL AVENUE ALAMEDA

Phone LAkehurst 3-8446

PHOTOGRAPHIC HEADQUARTERS
of ALAMEDA

CAMERA CORNER

CAMERAS - FILMS - SUPPLIES

Repairs - Projectors and Film-Rentals

1406 PARK STREET LAkehurst 2-5487

APPLIANCE REPAIR SERVICE

INSTALLATION - SERVICING

Washers - Dryers — All Makes and Models

1432 WEBSTER STREET ALAMEDA, CALIF.
LAkehurst 3-5452

CONGRATULATIONS TO ENCINAL HIGH

TUCKER'S ICE CREAM

Phone LAkehurst 2-4960

1518 PARK STREET ALAMEDA

L. D. COPELAND REALTY

HOMES - INCOME PROPERTIES
BUSINESS OPPORTUNITIES

Alameda's Home-Finding Specialists

1536 WEBSTER STREET LAkehurst 3-9606

S. G. ROPER

RICHFIELD SERVICE

OAK AT SANTA CLARA AVENUE

ALAMEDA, CALIF. LAkehurst 3-9862

ALAMEDA THEATRE

ALWAYS THE BEST IN
MOVIE ENTERTAINMENT

2317 CENTRAL AVENUE LAkehurst 2-4433

ALAMEDA COLOR CENTER

Olympic Paint - Distinctive Wallpapers
Sundries

Al Afman
2315 SANTA CLARA AVE.
LAkehurst 3-6547
ALAMEDA, CALIF.

FRED'S SERVICE

AUTOMOTIVE REPAIR

Engine Repairs - Tune-Ups - Brakes
Electrical Repairs - Headlight Adjustment

Fred C. Foster
633 BUENA VISTA
Bus. LAkehurst 3-3324
ALAMEDA
Res. LAkehurst 2-2379

ALAMEDA DELICATESSEN

RAVIOLI and TAGLIARINI FACTORY

ROY SCHWEITZER GARY SCHWEITZER

LAkehurst 2-2272
2327 CENTRAL AVENUE ALAMEDA, CALIF.

RALPH F. WILLETT

PUBLIC ACCOUNTANT

Income Tax Returns — Federal & State
Regular & Special Audits - Systems Installed

Off. LA 2-5916
931½ CENTRAL AVENUE
Res. LA 3-6886
ALAMEDA, CALIF.

ALAMEDA SHADE SHOP

WINDOW SHADES and
VENETIAN BLINDS

LAkehurst 2-0633
914 CENTRAL AVENUE ALAMEDA, CALIF.

PENNEY'S

ALWAYS FIRST QUALITY!

ALAMEDA

Congratulations, Graduates
for School or Summer

SHOP PENNEY'S & SAVE

HERB HUFFMAN LEE GILBERT

Your Alameda
CHRYSLER - PLYMOUTH - IMPERIAL DEALER
SALES and SERVICE

HUFFMAN MOTOR CO.

1630 PARK STREET LAkehurst 3-2751

ALAMEDA WASH-N-DRY

GOOD LUCK TO THE
GRADUATING CLASSES

1918 ENCINAL AVENUE LAkehurst 3-4531

LOVE NEST

CIRCUS FOODS, INC.

FULL OF ALMONDS
BEST PAL

CARDINAL FUDGE
JUMBO

ALWAYS FRESH AND DELICIOUS

EUCLID CANDY CO. OF CALIFORNIA
San Francisco

LEWIS B. GROPER

ALAMEDA'S STERLING JEWELER

See the Finest in Nationally Known Sterling Silver

DIAMONDS - MOUNTINGS - FAMOUS WATCHES
DIAMOND RINGS AND MOUNTINGS

Registered Jewelers, American Gem Society

1503 WEBSTER STREET LAkehurst 2-8300

CONGRATULATIONS
CLASSES OF '58 & '59

ALBURTS

WISHES YOU HEALTH, WEALTH
AND HAPPINESS

ALBURTS MEN'S WEAR

1511 WEBSTER STREET ALAMEDA
3244 FOOTHILL BOULEVARD OAKLAND

CARNATION COMPANY

FRESH MILK AND CREAM DIVISION

1310 14TH STREET OAKLAND 7, CALIFORNIA

Promise of a sparkling evening

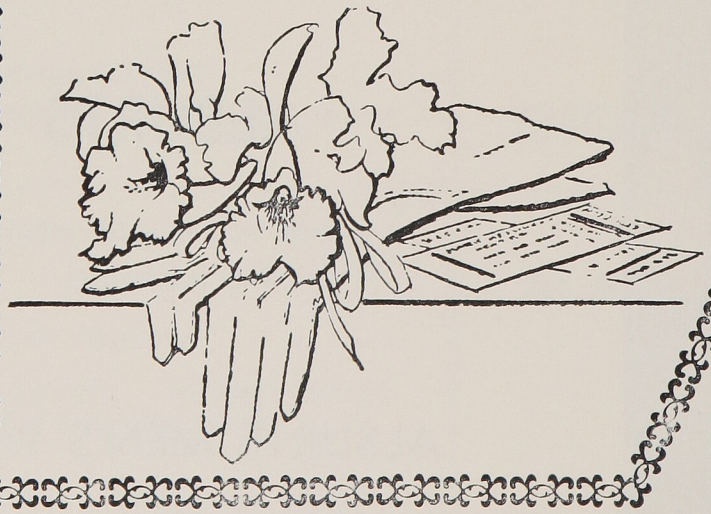

Bottled under authority of The Coca-Cola Company by

THE COCA-COLA BOTTLING COMPANY OF CALIFORNIA
OAKLAND CALIFORNIA

THE CITY OF ALAMEDA

and

THE ALAMEDA CHAMBER OF COMMERCE

Congratulations to the

Graduating Classes of

JUNE '58 — FEBRUARY '59

BE MODERN AND UP-TO-DATE . . . INSIST ON AN
ALL-ELECTRIC HOME

LIVE BETTER ELECTRICALLY

INEXPENSIVE! FAST! CLEAN!

BUREAU OF ELECTRICITY

Department of Public Utilities, City of Alameda

2440 SANTA CLARA AVENUE ALAMEDA, CALIFORNIA

Use More Electricity in Alameda . . . It's Cheaper!

BEN'S T.V.

Open 9 A.M. to 9 P. M.

LAkehurst 3-5500
1303 PARK STREET

LAkehurst 2-9375
1804 WEBSTER STREET

RCA - HOFFMAN - EMERSON
PACKARD BELL

Experts in Radio and T.V. Service
ALAMEDA'S LARGEST SALES - SERVICE CENTER

FIRESIDE

PIZZA — CHINESE & AMERICAN FOOD

DANCING EVERY NITE

WEBSTER STREET ALAMEDA

LEUCK REALTY

1300 ENCINAL AVENUE
ALAMEDA, CALIFORNIA

Faye Leuck
John Mitcheom

Murray Eliason
Lola Bennett

In your first job...

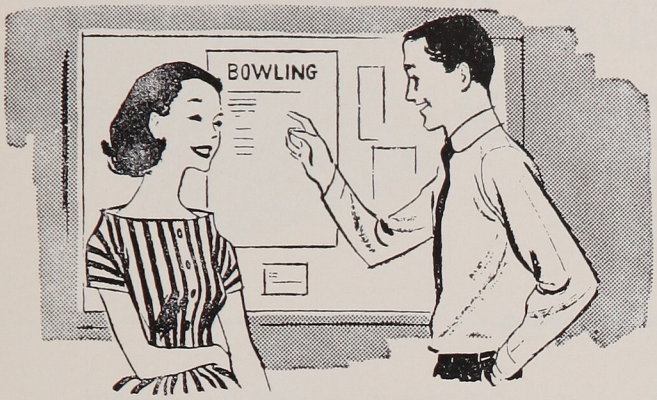

BEING PART OF THE TELEPHONE TEAM MEANS:

Working with fellows and girls your own age . . .

Earning good pay right from the start . . .

Enjoying many "plus values" including—paid vacations, regular raises, a liberal benefit plan, and advancement opportunities too . . .

it's the little things that count

Making new friends, interesting work, pleasant surroundings and being helped by a friendly supervisor, and lots more . . .

Pacific Telephone

CONGRATULATIONS
TO THE GRADUATING CLASSES

LEONARD'S DEPARTMENT STORE

1521 WEBSTER STREET ALAMEDA
Phone LAkehurst 2-7271

STIER'S PHARMACY

PRESCRIPTIONS

9 to 9 Daily
10 to 6 Every Other Sunday

WEBSTER AT SANTA CLARA
Phone LAkehurst 2-1633

GENSLER-LEE OF ALAMEDA

DIAMOND SPECIALISTS

The Largest Selection of Diamonds and Nationally Advertised Watches

ALL LEADING BRANDS
Jewelry and Watch Repair Done on the Premises

No Charge for Credit — No Money Down

1359 PARK STREET LAkehurst 2-4686

WEST ALAMEDA BUSINESS ASSOCIATION

Congratulates

THE GRADUATING CLASSES OF

from

JUNE '58 — FEBRUARY '59

"THIS IS
THE FINEST!"

CHALLENGE ICE CREAM

SUZANNE'S PASTRY SHOPPE

SPECIAL ATTENTION GIVEN TO
BIRTHDAY & WEDDING CAKES

1519 WEBSTER STREET LAkehurst 3-2404

STEVE'S SERVICE

Conscientious Car Care

MOBILGAS - MOBILOIL
MOBIL PRODUCTS

J. E. Stevens LAkehurst 2-9937
PARK & LINCOLN ALAMEDA, CALIF.

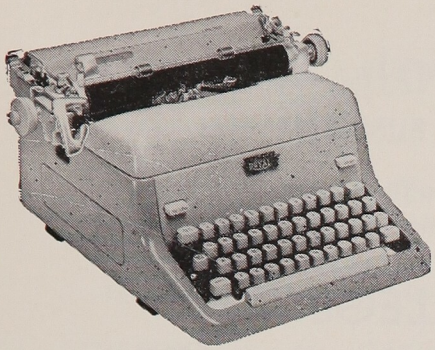

CONGRATULATIONS AND BEST WISHES
from
RALPH ARCHINAL

ALAMEDA TYPEWRITER CO.

2309 SANTA CLARA AVENUE ALAMEDA
Phone LAkehurst 2-4921

CONGRATULATIONS TO THE
GRADUATING CLASSES

R & T RADIO & TV REPAIR

Hours 10 A.M. to 10 P.M.

Phone LAkehurst 1-0281
641 CENTRAL AVENUE ALAMEDA, CALIF.

TONY'S UNION "76" SERVICE

BODY and FENDER WORK
Gas - Oil - Lubrication - Tires - Batteries

TONY LA ROSSA, Owner

Corner WEBSTER & PACIFIC STREETS
LAkehurst 3-2549 ALAMEDA, CALIF.

ROSEMARY LADIES APPAREL

1509 WEBSTER STREET

LAkehurst 2-7959

PARISIAN LAUNDRY

100% UNION

Telephone LAkehurst 3-0626

2319 LINCOLN AVENUE

AGNEW REALTY CO.

Extends Wishes of Happiness and Success
for the Years to Come
to the Classes of 1958-59

1428 PARK STREET LAkehurst 3-4000

There's Always Something Cookin' at

HELEN'S KITCHEN

Phone LAkehurst 3-9977

723 CENTRAL AVENUE ALAMEDA, CALIF.

Congratulations, Seniors!

NOW, HOW ABOUT THAT CAREER IN BUSINESS

Let us tell you about the exciting positions in offices in this area waiting for those who are specially trained for them

HEALDS BUSINESS COLLEGE

2142 BROADWAY, OAKLAND HIgate 4-0201

HONEYS

Famous for Skirts - Sweaters - Blouses
Knit and Casual Dresses - Jackets
Playwear - Bathing Suits - Belts

1707 TELEGRAPH AVENUE OAKLAND
TWinoaks 3-2734

22439 FOOTHILL BOULEVARD HAYWARD
JEfferson 8-0220

CAMISA BROS.

ESTABLISHED 1931

Roofing - Sheet Metal - Heating

LAkehurst 2-7266
1901 BROADWAY ALAMEDA, CALIF.

OUR CONGRATULATIONS AND BEST WISHES

to the

NEW GRADUATES

from

THE BANKS IN ALAMEDA

ALAMEDA CLEARING HOUSE ASSOCIATION

MISS ALAMEDA

LADIES' APPAREL

Telephone TWinoaks 3-0100

504 - 17TH STREET OAKLAND, CALIF.

Dinners - Luncheon - Banquets - Cocktails

THE DRIFTWOOD

FINE FOODS AT REASONABLE PRICES

Now — Driftwood's New Surf Room for Banquets, Parties, Etc., Accommodating 125

1313 PARK STREET LAkehurst 2-5141

Walts MENSHOP

PARK ST. AT SANTA CLARA ALAMEDA

OAKPORT PITCH & PUTT GOLF COURSE

PLAY GOLF UNDER THE LIGHTS

(Student Rates Weekdays Only)

ACROSS FROM OAKLAND AIRPORT

9130 DOOLITTLE DRIVE OAKLAND

Let's Go Rollerskating Tonite

STOP WONDERING WHAT TO DO . . . WHERE TO GO
ROLLER SKATING IS THRILLING FUN . . . CLEAN SPORT
AND SWELL RECREATION

ROLLERLAND

Telephone OLympic 2-4778

5411 TELEGRAPH AVENUE OAKLAND 9, CALIFORNIA

ACKNOWLEDGEMENTS

The 1958 HORIZON was produced in collaboration with:
Don Bosco Photography Studio
California Art and Engraving
Alameda Times-Star Press
S. K. Smith Company

The yearbook staff members wish to express their appreciation to the following persons from whom they received assistance:

Mr. Lowell Mell for his cooperation with the staff and for his aid in securing dates for picture scheduling

Miss Jean Wilson for her counsel with the staff members and for her support in general

Mrs. Marian Nicosia for her advice to the art editors and to the staff

Mr. Clarence Kline for his proficiency with a camera and for his irreplaceable assistance

Miss Marilyn Hey for her advice to the various editors and her encouraging confidence in our entire staff

Faculty for their help with picture identifications and for their assistance in general

Members of the student body for their fine cooperation throughout the year

Mr. Bob Moon of California Art and Engraving for his recommendations which improved our book, and for his friendly attitude which inspired our editors

Mr. Marc Schowalter and the other members of the Times-Star Press for their calm, prompt, accurate work

Messrs. Bud Bosco and Mike Cirimele of Don Bosco Photography Studio for their patience and suggestions

Mr. Ralph Buckwalter of the S. K. Smith Company for his amiable attitude while working on our covers

Mr. Clyde Sunderland for loaning the HORIZON staff an aerial view of our isle city

Miss Madge Holland for the gracious giving of her time.

The advertisers whose financial support made our book a reality

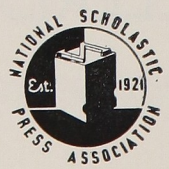

AUTOGRAPHS

AUTOGRAPHS

AUTOGRAPHS

AUTOGRAPHS